2007

The Hourglass

Good Times
Never Seemed So Good

Class of 2007

WILMINGTON MEMORIAL LIBRARY
WILMINGTON, MASSACHUSETTS

2007

The Hourglass

Wilmington High School
159 Church Street
Wilmington, Massachusetts

PRINCIPAL'S LETTER

to the Class of 2007

Welcome to the end of a short journey and the beginning of the long road ahead. As we stated at the beginning of each year, "It will be over before you know it". Well folks, this part is over. Fortunately, the great door of life is the next to open for you and your friends. I have counted on you to make Wilmington High School a great place and you have done more than meet my expectations.

Recently, I read the book "Undaunted Courage" by Stephen E. Abrose. It is the remarkable story of the Lewis and Clark Expedition. Most amazing were the risks that they and the members of their party took to find a way across the unknown areas of the Western US in the name of building this great Nation. I compare their trip to your most recent expedition in many ways. Since you entered school, you took risks, explored and learned about things you may never have known existed. In the same way Lewis and Clark worked, you did it alone and with others, but because you knew that somewhere out there lays the road for you to travel towards a successful future. You willingly accepted the challenge and were able to apply all you learned along the way. You may have also created change for others within the wake you left.

Each class that passes through WHS makes me wonder if I have been able to teach you anything at all. I'm not sure, but I know that all of the great people you have encountered along your journey have helped you to take greater steps into the future with less fear and more knowledge.

Remember the friends you have made along the way and the family members who believed in you. No matter your next step, you will always have your friends and family. Make sure you take the time to tell them that you love them as they will always be there for you to pick you up, push you along and point you in the right direction. You also have in your future the possibility to come back to Wilmington and join the fabric of the community as a resident or business person. Take this responsibility seriously as the strength of the community requires the very best of all you can give.

I am proud of all of you. I look forward to all you have before you. I wonder what impact you will have in the world and hope that the things we in the Wilmington Public Schools have taught you help to make all your dreams possible.

Best of luck!!
Mr. Tracy

Dedication Page.....4
Class History.....5
Senior Portraits and Messages.....6
Retiring Faculty.....54
Superlatives.....56
Junior Prom.....62
Homecoming 2006.....64
Spirit Week.....66
Mr. and Ms. WHS.....76
Faculty Portraits.....78
Underclass Portraits.....84
Varsity Sports.....104
Clubs.....123
Senior Baby Photos.....134
Candids and Parent Ads.....136
Credits.....160

Table of Contents

Wilmington High School's 2007 Hourglass Yearbook is proudly dedicated to

Mrs. Sarah Cosman

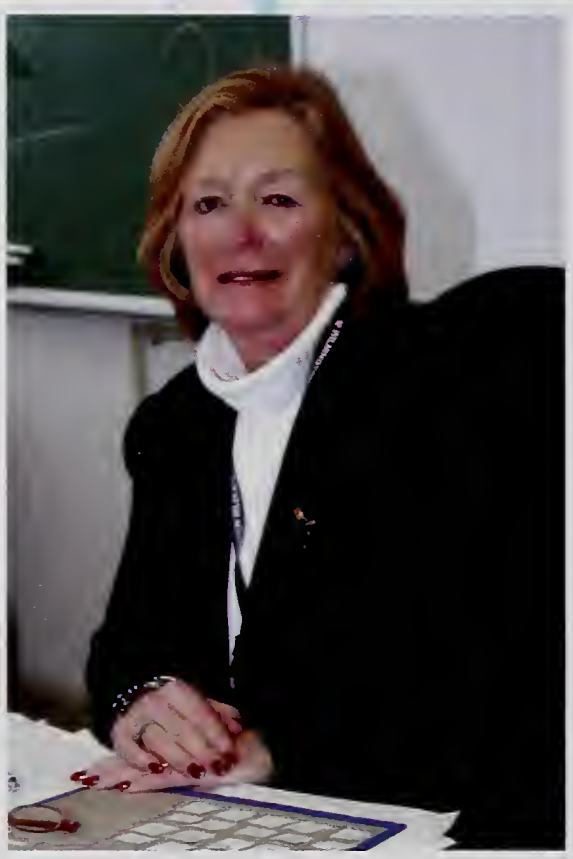

While teachers try their hardest to never miss school, it is important for them to know that their students will be well-looked after in their absence. Here at Wilmington High School, a teacher always knows students will be in good hands with Mrs. Cosman as their substitute.

As the first substitute called when a teacher is absent, Mrs. Cosman has become an integral component to the everyday workings of our high school. She could teach a science class one day and be a foreign language teacher the next.

But what makes Mrs. Cosman different from other substitute teachers transcends her duties in the classroom. Because of her ties to our community, her past work as a teacher here at the high school and her experiences coaching the cheerleading team in the past, Mrs. Cosman has won the hearts of the student body and faculty of WHS. As the school celebrates Spirit Week each year (a tradition she helped to initiate), she always joins in the fun by dressing the part and encouraging everyone's school spirit. And as for the rumor that she is responsible for writing the school fight song, she would be the first to admit that she had no hand in that, but we are sure that somehow this rumor will continue to circulate for years to come.

Mrs. Cosman, we admire your sense of style and your sense of self. We love your presence around the school. We appreciate your insight and your input. We are in awe of your school spirit. The Class of 2007 absolutely adores you! Thank you for all you have done for us over our past four years here at Wilmington High School.

Class History

The Class of 2007 has had an outstanding four years here at Wilmington High School. Starting our first year with advisors Ms. Jennifer Fidler and Ms. Lisa Desberg (now Mrs. Lucia), the young freshman class elected president Kristi Heffernan, vice president Dala Leonard, treasurer Stefanie Williams, and secretary Amanda Baker as officers, and our journey began. Learning to live with the ever-changing world around us, we adapted ourselves to high school and everything that came with it. Students began joining clubs and sports, working hard, and creating busy lives for themselves. As the war in Iraq began to break out, students were coping with issues here at the high school, especially with the sudden death of Justin O'Neil in January 2004. While our friends and families were going off to war, the freshman class was being introduced to hall passes, school I.D cards, and code 159 drills.

As President George W. Bush was reelected to another term in office, a new principal joined us here at our high school: Mr. Eric Tracy. As we welcomed our new principal with open arms and a commitment to excellence, the class elected Danielle Bamberg as president, Christine Cassim as vice-president, and Cara Jenkins as secretary. Stefanie Williams was reelected as treasurer. These officers would hold their titles throughout our final three years at WHS. That fall, the dream of every Red Sox fan came true when they defeated the St. Louis Cardinals to win the World Series, and a few months later, WHS celebrated again when the Patriots won another Super Bowl. Tragedy struck when the tsunami hit the coast of Indonesia, and the world came together to help the survivors rebuild. Here at WHS, the Class of 2007 did their part by creating clubs like the Wilmington's Helping Services (Club WHS) to aid both the world and the local community through fund-raisers and innovative community service projects. Even with all of this on their plates, the sophomores were working hard to pass all of their classes, as well as the dreaded MCAS tests.

As junior year crept up on us, the Class of 2007 began their college searches and plans for the future. As summer ended, Hurricane Katrina hit and left many dead or homeless in the bayou region. The country pulled together and worked hard to bring Louisiana back into a safe state. Many juniors were now getting driver's licenses and had the unfortunate opportunity to experience the harsh rise in gas prices. Meanwhile, juniors prepared for PSAT and SAT exams. Across the world, the war in Iraq was progressing slowly and allowed us to bring some troops home to their families. That April, the Class of 2007 held their junior prom at the Wakefield Sheraton. Dressed in their finest, the guests enjoyed an 'old-time Hollywood' prom and spent the night dancing and having fun. As the year ended, the class was left with many great memories. With their final high school summer vacation ahead of them, the Class of 2007 began their transition into senior year.

As we kicked off our final year at WHS, the varsity football team completed another successful season, beating Tewksbury for the fourth straight year during the Thanksgiving Day game. A new Spirit Week tradition was born: a pie-eating contest for the team captains during the Blue and White Day Pep Rally. The Senior Prom was held on May 11, 2007 at the Langham Hotel in Boston, where the students of the Class of '007 enjoyed a 'Casino Royale' themed night. Between college acceptances, final exams, and the senior banquet and lock-in, it is hard to believe that graduation is finally here.

Now that senior year is coming to a close and our four years at WHS are almost over, we can see how we have grown from young freshman into an inspirational, close knit class. Having endured life and death, destruction and growth, the Class of 2007 have grown into fine, young adults because of our experiences from the past four years. Finding strength in each other and creating friendships that will last a lifetime, we wish the best of luck to the entire Class of 2007.

Class of 2007

Brian Abbott

Kenny Adams

Good luck to everybody in the future. Thanks to all my friends and teachers who made high school tolerable. Fun times in BFS, wrestling, and football. 2006 Cape Ann League Champs #53

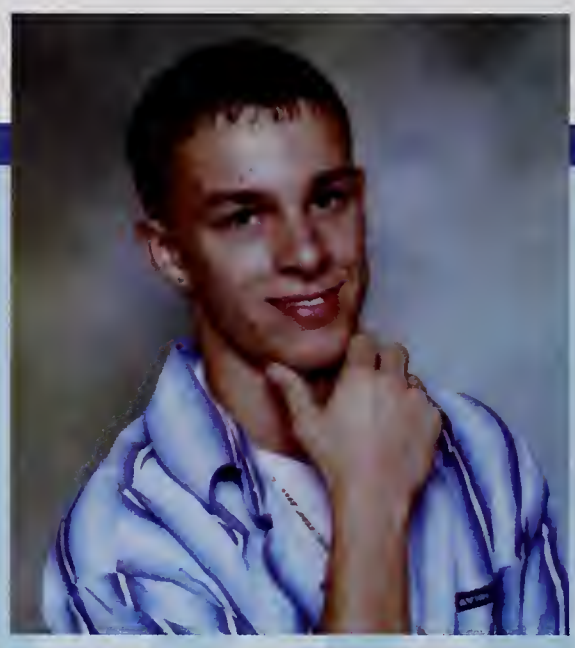

Amanda Jean Baker

Bakes

Mom, Lee, Nana, Nicky, Timmy & Lindsay~I love you, Thanks for everything! Never forget goodtimes with friends, Huppa's, Tim's&George's, Dances&Prom, football games *SUPERFANS* Danielle-RIP Red Dragon, Summer '06, 5.24.06 <3. Good luck to Everyone! Ms. Lynch- Always Make Lemonade!

Danielle Bamberg

You have brains in your head. You have feet in your shoes. You can steer yourself any direction you choose. You're on your own. And you know what you know. And you are the guy who'll decide where to go. - Dr. Seuss Family & Friends, I Love you & Thank you - As:Lylas '07 <3

Katie Arsenault

"Wherever you go, go with all your heart." Thank you to everyone for making my high school career what it was.

Krysten Ann Augello

Krys

Mom, Dad & Nana - Thank you for all your support. Alyssa-you're my role model, sister & best friend- Thank you for always being there. Michelle-My best. I love you !<3 & to the Class of '07~CONGRATS & GOOD LUCK! "Never underestimate who you are & what you can do, you only lose by holding back"

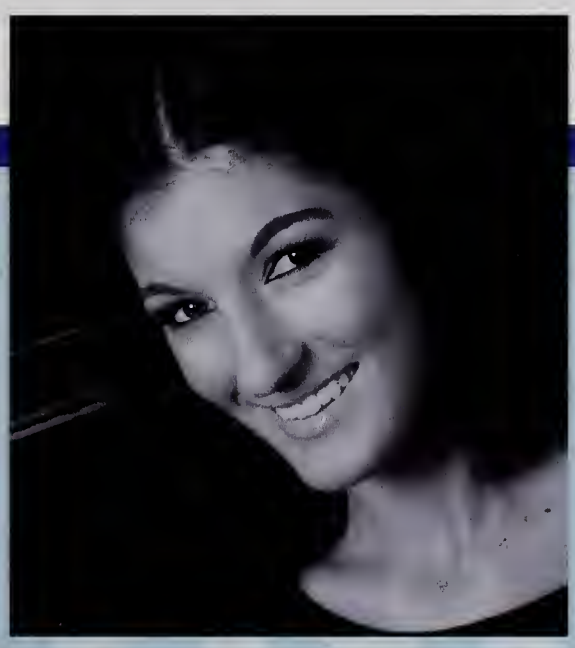

Chris Azevedo

Az

The last 4 years have been awesome but they wouldn't have been possible without my family and friends. Good times during Spirit Week and with the soccer team. #9 Good luck everyone.

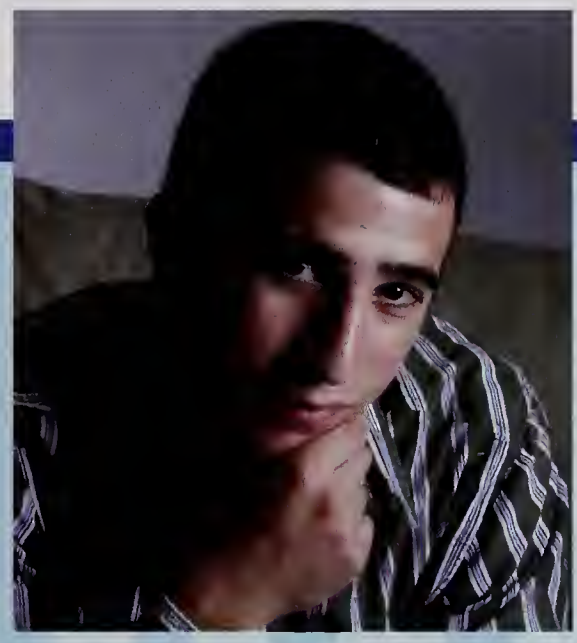

Nicholas Barrasso

Nick, B-RAM

"Life moves pretty fast. If you don't stop and look around once in a while, you could miss it." Good times: Mad Libs, Legends of the Hidden Temple Day, Dunkies, and creating the 8:{1. I wish everyone good luck and hope to see you all in the future.

Michael Barry

Badlands

I'm a man w/ a fast hand; Lovin' on a last stand; Thanx to everyone. Thanx to my good friends, you know who you are; BRUG; special thanks to my FB friends! 4 years in a row! A world of advice: The sandbar ALWAYS WINS!!! Peace, I'm OUT!

Rich Barry

Holla to the boys and ladies. Huppa's Garage Hansons Fiestas, TK's. Football CAL Champs '04 '06. Tennis, Chimis, Beachin it. H.H. RMA. "The-Family" Love you Mom & Jess. <3 KAT. You just gotta keep on livin', man. L-I-V-I-N.

Michael Bartlett

Mike, Bartsky, Bartleby

Thanks to all those who made the past 4 years bearable, and to those who challenged me. It's been a trip. Peace, Wilmington High.

Steven Beek

Beek, Beeker

Demos 4 Years!!! Fun times in Junior and Senior Years! Shout out to RD LC SM KC JE NM RS GB and everyone else I forgot. Going to miss you people but I wish you all the best and hope to see you after graduation. DEMOS!!!

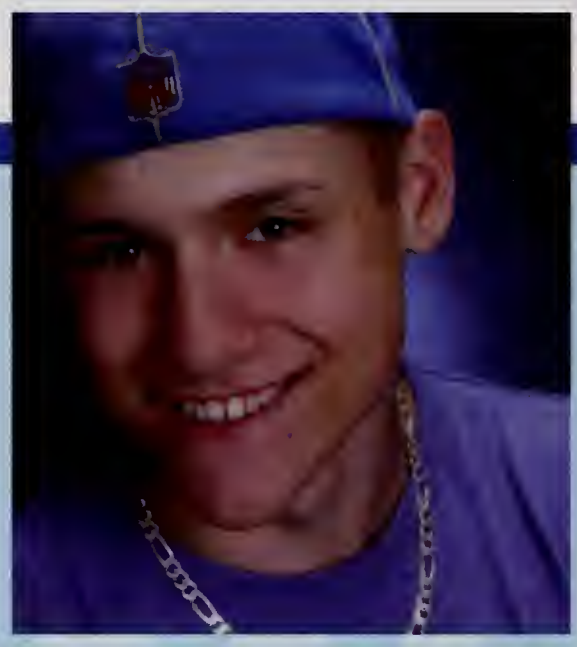

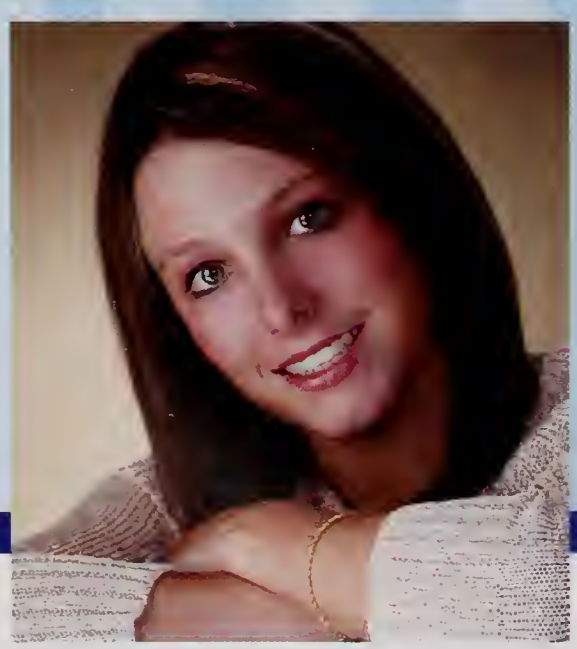

Kara Berg

Ka, Berga

We waited 12 years for this day to come, and now that we're here it's hard to say goodbye. The good-times we've had are unforgettable. Thanks to my friends & family, I could not have done it without you. I wish everyone the best of luck in all you do. It's been fun!

Sean Bernardo

Class of 2007

Jesse Belding

Deuce, Pain Train

Great times that will not forgotten: Soccer, Basketball, Track, and Tennis.

B.R.U.G.

Good luck to everyone.

Greg Bell

Band, Playwriting, Hard Candy, D&D. I don't speak the Spanish. The 4° Club. So'syourface.

Erika Belsky

E.Biz, Belsk, Bobski

Never regret. If it's good, it's wonderful. If it's bad, it's experience.

-Thank you to my family for always being there. Thanks to my friends for making so many unforgettable memories, I LOVE you guys! Jason I love you so much :-* <3 <3

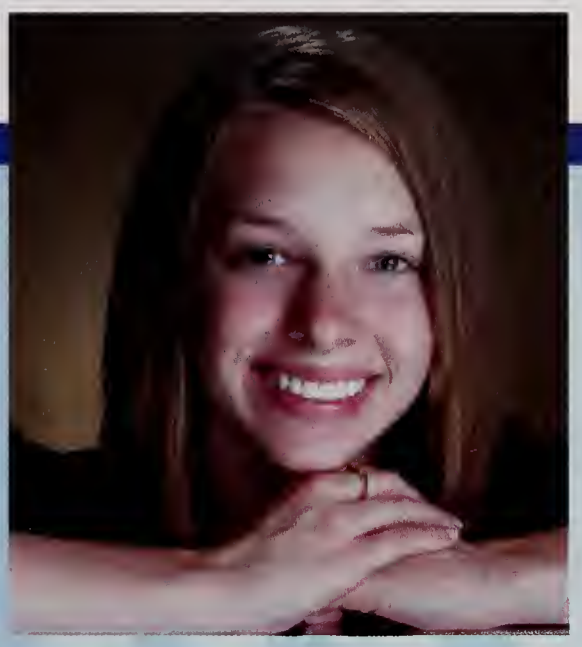

Jon Bishop

Johnny B, JB, Johnny, Voice

Hey to all my friends! You know who you are. Great times in high school guys. SHNERP! Mad Libs, SILVER SNAKES, Laser Quest, Halo, Hanging Out, Sports (bball, football) football games, and so much more. I just want to say thanks to my mom & dad & family and teachers. Good Luck!

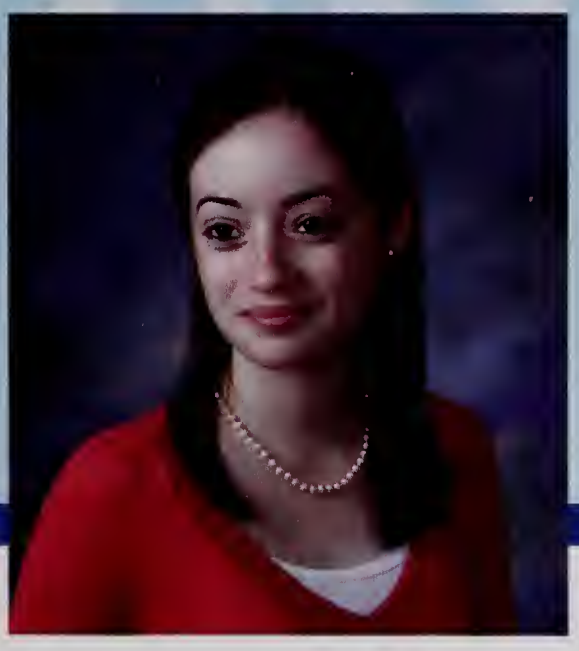

Hannah Blaisdell

To my real friends: these four years would have been nothing without you. Especially Stef, since first grade, always laughing about the stupidest things. You know what I mean. And Eric, I love you, thank you for everything. Good luck to everyone next year!

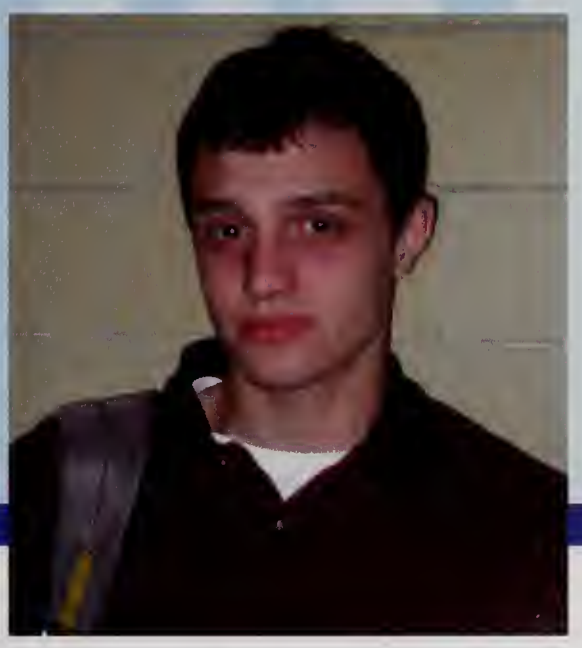

Joshua Bodah

Live for today, hope for tomorrow

Kyle Borseti

Sparks

Thanks Mom, Dad, Lyndsey, Evan - I love you guys! Good times at Hupper's TK's, Hanson's, Anthony's w/ the "family" Always remember WWR '05, '06 beachin it, RMA crew. WHS Football CAL Champs '04, '06 4-0 on Thanksgiving <3 AB

George Boudreau

Thanks to Mom, Chief, Jerene and Celine - You've always been there for me, Love Yah. To all my friends Good times in Hockey '04-'07 and Lax. Chillin at Huppas, Barrys and Khims. "Family '07"

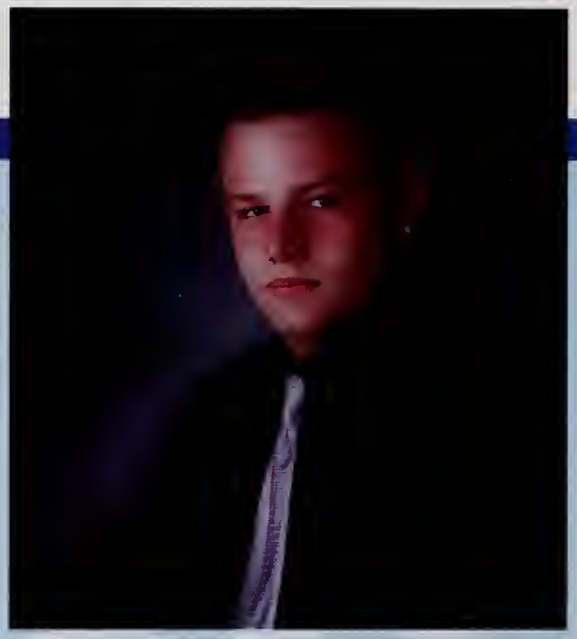

Brianne Marie Bozzella

Boz

Mom,Dad,Mike,Jesse-Love you. AV-my other half. Friends-unforgettable times. Remember: Soccer CAL Champs '04, Bball, Track, Dance, Fball games, Proms, rallies, college trips, cruisin (C&C), Huppas, TKs, jorges, Aucys, NewYears '05, summers, Cape, PPuff, LOX, us, SN* Class of '07-Live Your Dreams<3*

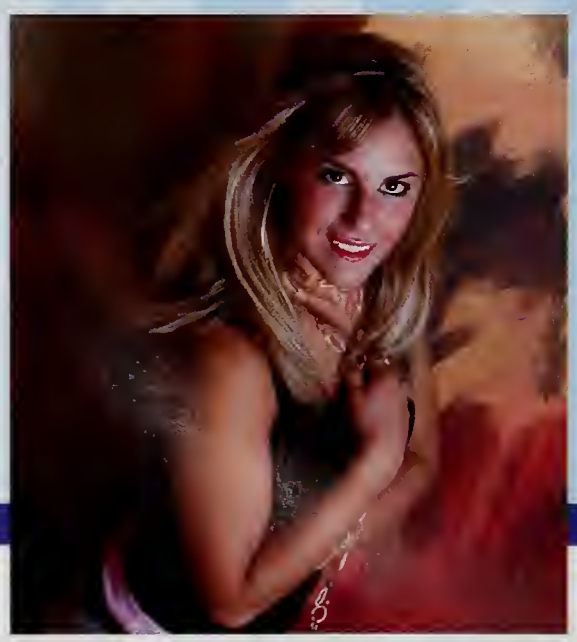

Shiloh Bramantecohen

Thanks Mom, Dad, Brandon, Domenic, Cherokee, Nokomis&Angela! I love you! Beckah-Best friends always - Love you! Webbers run the place:] FH loves-KFA!!! Guys&Dolls and Wiz=amazing! JC-Let's walk! I have the best friends in the world! ES-I WIN! "We're breaking free!" Good luck '07!

Scott Bransfield

ScottyB

Thanks Mom, Dad, Caitlyn, & Mere. I love you guys the max! "The family" - always a good time with you guys. Huppas, Hansons&Georges-never forget. Good times with the lacrosse team. "Be a dreamer, if you don't know how to dream, you're dead."

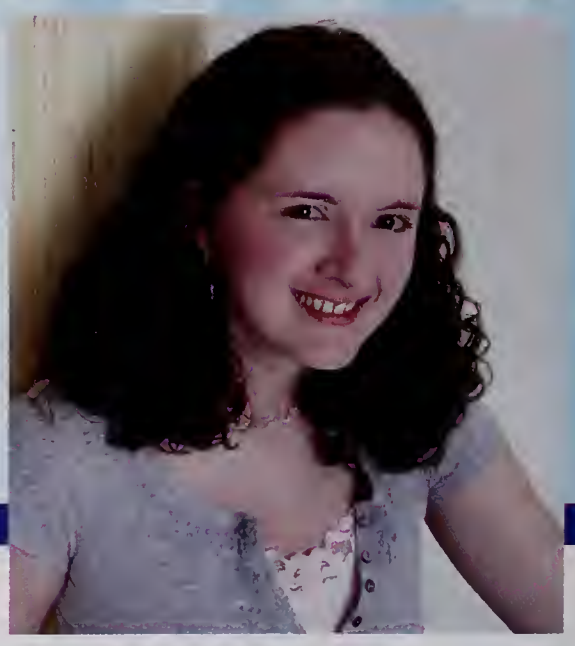

Caitlin Bresnahan

Kaytilen

To my friends - thanks for all the memories! Operation Orange, concerts, over-tipping, Boston, working at Tufts, fireworks(!!!), Disney, b-day hats, the Muppet bend, band camp, Grey's Anatomy marathon, and so many more! I wish everyone the best of luck - it's been fun!

Alyssa Bradley

Lyss Bo Byss, Bo Bice

Life moves pretty fast. If you don't stop and look around once in a while, you could miss it.

Mitch, cut it out. ::Stop::

:cucu

Nicole Bradley

NB, Bizz, NikkiB, N-Bizzle, BIF

Crzy days, insane nites. From Bestfriends 2 enemies ova stupid fites. Laughin in the halls, winnin the t-show. Fri nite football games & watchin eachotha grow. It will b sad 2 c every1 leave afta all r yrs 2getha. But let me leave u w/ somethin, good-byes aren't <3forever<3 Love, NB

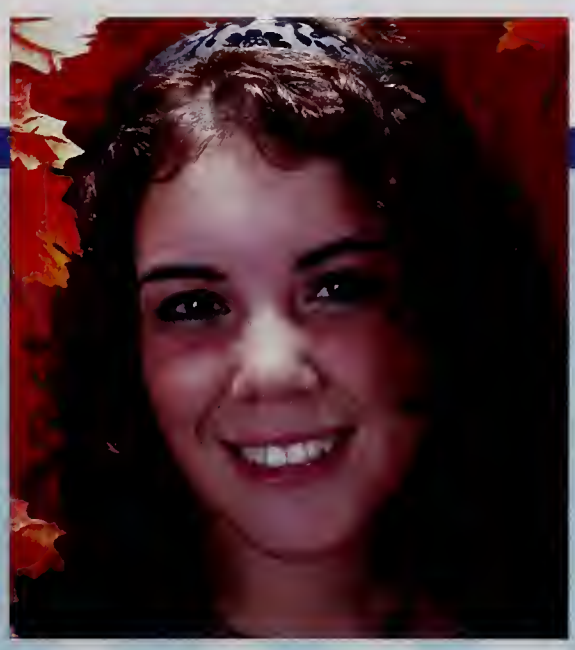

No Photo Available

Zak Broman

Much thanks to the teachers and friends who kept the inspiration coming and the support solid. It's been real.

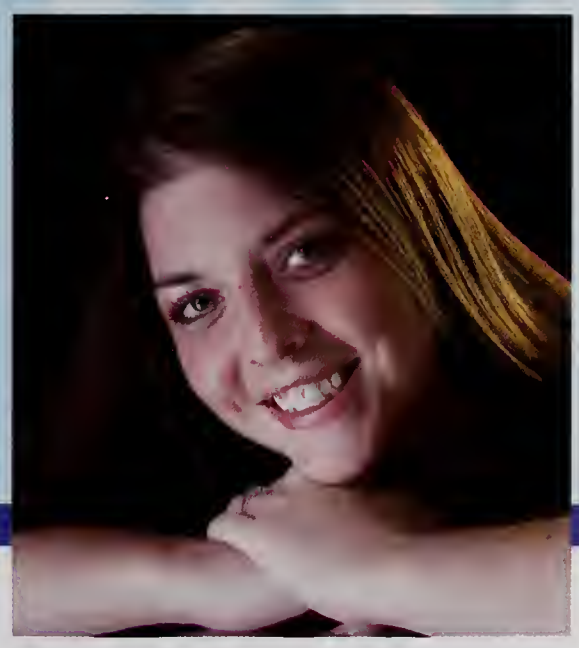

Ashley Bruno

Ash, Brun, A.B., Bruno

Mom, Dad, Paul, Kristen, Lindsay - thanks for all your support over the years. To all my best girls, we've been through it all. 8th grade, wu-town boys. I love you guys! HFM<3 I owe it all to you. Good luck Class of '07. "Good Times Never Seemed So Good."

Class of 2007

Samantha Canning

Sam

Mom, Dad, Tyler, Mackenzie - thank you for everything & I love you...I love my friends, I'd be lost w/o you<3 "In the end you'll always have your memories"...never forget: huppa's, george's, TK's, Proms, soccer girls<3, M. Lynch, 99s... always unforgettable<3 Good luck Class of 2007...

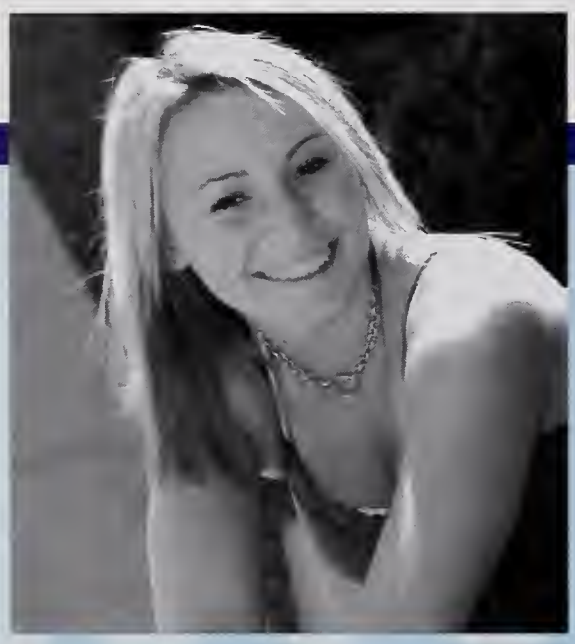

Kayla Capachietti

Kay, Kay B

Thanx 2 my family for all your support. Mom, I love you! FRIENDS<3 Good Times Never Seemed So Good (HuppasJorgesTKsPromSummerGamesRallies) GUG - my best, thanx 4 always being there. Ms. Lynch - I'm still making LEMONADE" Good Luck Class of '07! The Rest Is Still Unwritten...

Colleen Carey

Colls, Collsiie, Colleenie

Thanks to all my friends & fam, don't know what I'd do w/o you!!! <3My Roots <3 Love ya to pieces!<3 Chels, my roommate 143 I already know your psycho, I don't need to date you to find out! LOL *Life is not about keeping your promises, it is about following your heart* ilyr<3

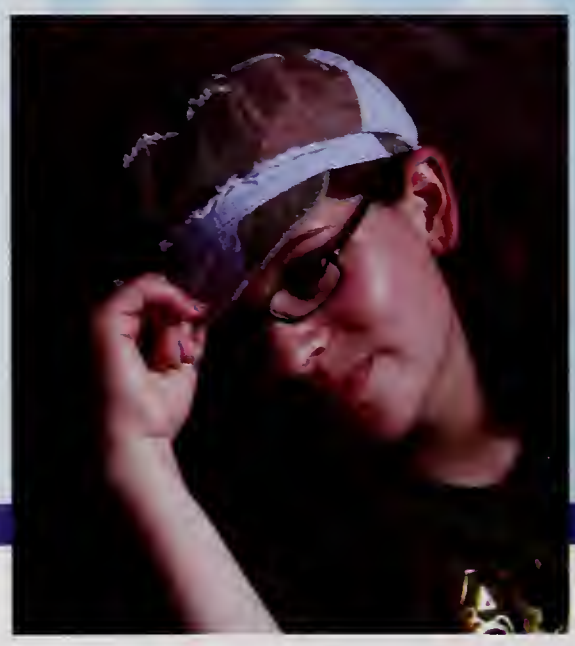

Erin Carter

I love my fab 4! France and Spain, Italy, too! SoundScape, choir, and musicals. We all had good times - made some great memories! Concerts and plays, lots of great memories there too. To all my friends, best of luck next year and keep in touch - love you all!

Christine Cassim

Mom, Dad, and Michelle, I love you. Thanks for everything. Field hockey girlies <3 KFA "Go confidently in the direction of your dreams, Live the life you imagine."

Kevin Patrick Cavanaugh

Cav, Kevcav

Thank you Mom, Kelly, Billy, Jill, Joe, Andy, Trish, Jeff, Kristie, Allison, Julia, Alyssa, Geoffrey. Also, Phil, Stew, Laff, Az, and the rest of my friends for always being there. Remember football and CAL champs #55. Thanksgiving (4-0) Good luck to everyone and have fun

Kayla Cargill

I want to thank my Mom and Dad for always being there for me, my friends who I could not live without, and my teachers for their support and advice along the way. I can't believe these four years are over! So many great memories with the Class of 2007. Good luck everyone!

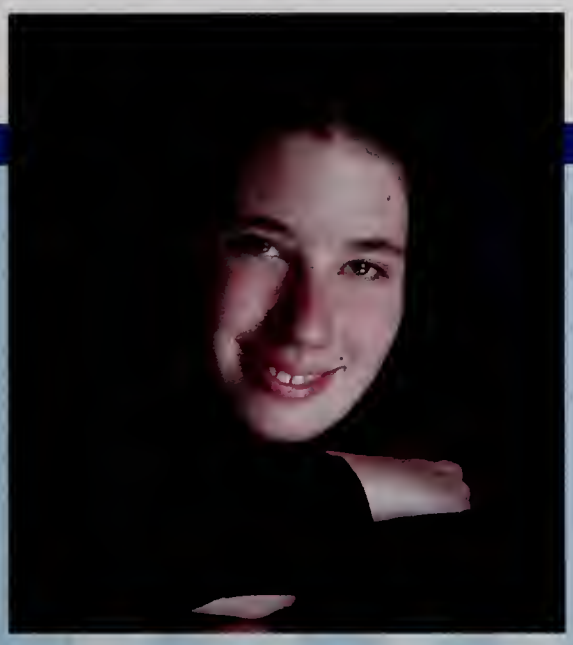

Deirdre Carroll

Dee

Mom, Dad & Leigha - I love you & thank you for everything. Friends - couldn't have done it without you. Never 4get all the good times we've had! Girlfriend<3 FH - so much fun! Good Luck! You're only here once, so make it count and -Live it up!-

Daphney Chin

Daffahknee, Daff-Dawg

Thanks to everyone who's been there for me!

EC-7 years & counting! May we be friends for 7 more! Tufts, KT's car, operation orange, "use your words!", Alfred, Kaytilen…

Danielle Chirichiello

Joyce & Sal thanks for your support. To my friends, thanks 4 always making me laugh&giving me a shoulder 2 cry on.Alysha-my sister,Katie-my best!"With each moment,moment passing by,We'll make memories that will last our lives"-Class of 07-Never give up on your dreams! <33

Class of 2007

Jonathan Chirichiello

Jon

Class of 2007 Good Luck in the future. Don't do anything stupid that will mess it up.
"If you know what you're worth, go out and get what you're worth. But you gotta be willing to take the hits."-Rocky Balboa. Boston Red Sox 2004 World Champs!

Zachary Church

Church

Thanks to my Mom, Dad, and Mandy. Gunna miss the good times with the fellas at Huppas, Khims, Georges, TK's, Hansons, Barry's. You guys are the best. Bus turn around. Gunna miss hockey. Yelling at the bball games. Always a good time with "The Family"

Douglas Clifford

Ryan Clifford

Class of 2007

Zachary Nelson Lang Ciampa

Zack, Champ, "Z"

Thank you Mom Dad Ali for everything,I love you. Varsity Hockey and LAX. I will always remember the great times at Student Council, Club WHS, and Mentoring. To all my boys, you know who you are. Good Luck to everyone!

"14"

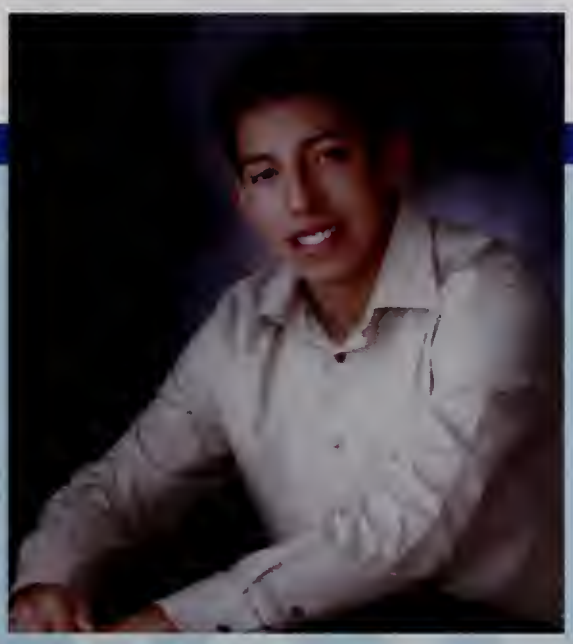

Jennelle Ciulla

Thanks Mom, Dad, and Amanda for everything you've done for me! WHS Cheerleading ~ I love you girls, be perfect <3 Good luck next year everybody! Class of '07

'Don't live down to expectations. Go out there and do something remarkable.'

Emily Clapp

Irvin Co

Irv

I want to thank my mom, dad, and Ivy for being there. I will never forget my friends I have made during these years. I wish everyone the best. ~BCM~ You meet people who forget you. You forget people you meet. But the people you can't forget, are you friends.

Bradley Colegrove

Brad, B-C, B-RAD

Hey to all my friends. High school has gone by so fast. It's been a great time. I hope to see you all after high school. Good luck to all.

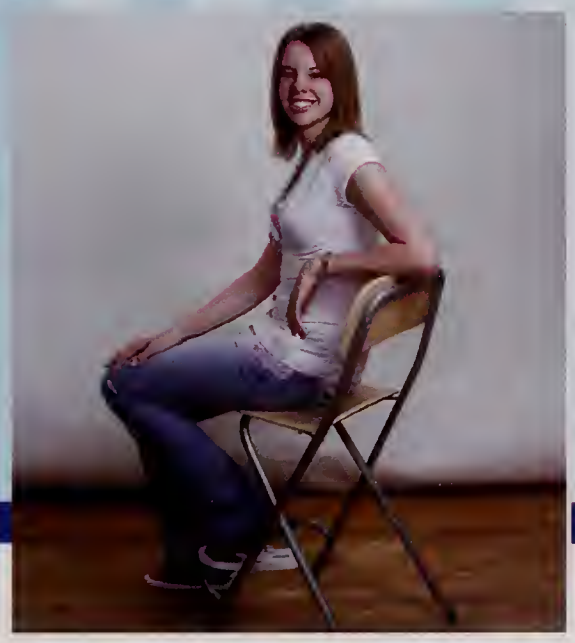

Kerri Convery

"Live your beliefs, and you can turn the world around." Family/friends, thank you doesn't even begin to cover it. Four years of high school, and you think they would have taught us how to say goodbye. Class of '07, memories <3. "Wherever you go, go with all you heart."

Thomas Coughlin

Tom

Thank you to my family and my teachers for helping me through school. It was a fast but great four years! I'll remember all the good times with friends! Good luck to the Class of '07!

Shannell Courtois

Mom Dad Brandon Derek Chuckie thank you for everything I Love You guys! My true girls you are amazing ily always a good time. Warren I Love You Babe don't know what I'd do without you. To the class of 2007 we finally did it! Inseparable memories<3 * Good Luck *

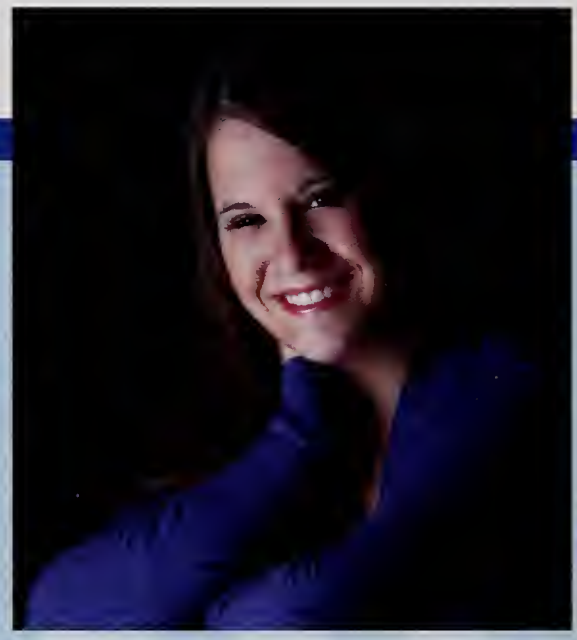

Caitlin Crowley

Cate

Fast Cars Cheap Thrills

Stephen Cruz

Cruz aka Spanish

Thanks Mom Dad Jimbo & J. Huppa's good times&George B's more memories than can be remembered. All the fellas we had some good times that I will remember forever. Huppa hope you get through this year man. Class 07 good luck

Class of 2007

Meghan Cranford

Kimberly Cremens

"Above all, love each other deeply, because love covers over a multitude of sins." -1Peter 4:8

K.F.A.!!!

Stephen Crowe

Steve, Titus Age Quad Agis

For all the great times, great friends and help along the way, Thanks.

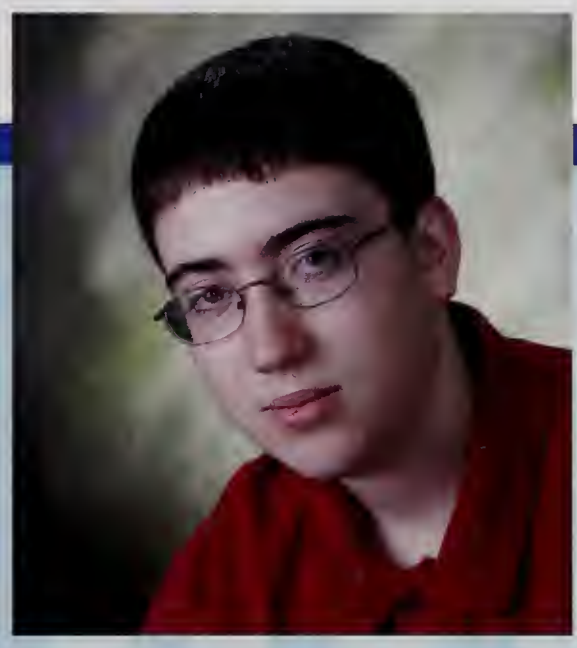

Eric Cummings

E

There was a man named Eric
He went to Wilmington High.
School is over now
And he must say goodbye

He knew a cool girl named Hannah
And had buddies Pat&Ryan
He has many names
Like Steller Sea Lion
LOVE HARD, ROCK HARD

Ginamarie D'Amico

G,GBabez,Gina-Bean, Gina"G"

SENIORS '07!!! We had a good 4 years here @ WHS- Best wishes in the future :) "I hope you had the time of you life." Goodbye 2007! <3me~!

Christopher Dancoe

Leah DelRossi

Del

Thanks Mom, Dad, Dan, and Mark. Steph, my best, couldn't have done it without you. Best times with friends, I couldn't have asked for any better than you guys! Always remember football games, good times with the soccer girls, proms, and hanging out. Never forget!

Brendan DeMango

Mango

Thanks to my Mom and Dad Christyne Dave for everything. I'm going to miss all the goodtimes Huppa's George B's TK's Hanson's Barry's Khim's with "The Family" Johnny O you know I don't look good

Keep it Real & Live it Up

Cassie Doherty

Cass

Mom, Willy, Aileane and Will Thanks for everything, Love you always. Best friends I love you guys so much-always a good time. To the senyaz of '07 goodluck and peace out!

Katlyn Duncan

Katie, KDunks

Mom and Dad-Thank you for everything. Thanks to my friends, I couldn't have done it without you Girls! So many great memories. Ryan-you made the past four years worthwhile. Goodluck Class of 2007! "I hope your dreams take you to the corners of your smiles." I'll miss this.

Amanda Dunnett

Manda

Thanks to my family and friends for being so supportive of me and helping me over the years. I love you guys. Goodluck with everything you do in the future. I'll miss you. High school went by so fast.

Daniel Evans

Ryan Dooley

There were some good times throughout the years, and there were some bad times throughout the years. In the end, the good times make the bad times all worthwhile.

Nicholas Duggan

Nick

Good Times. Gym class. Football games. Basketball games. Weekends at Rob's(class of '08). Senior trip '07. It's all over and I'm out. Peace to the FAM. Later

-Duggan

Jason Evans

Jay Ev, Arwin, Edge

Thanks to family, friends, and the Almighty One. With the dedication of my friends and family, my HS career was amazing; Legends of the Hidden Temple, golf, Sneaky's house, U2 concert. Thanks to everyone who supported me throughout high school.

Shawn Fahey

Fahey

Thanks for all the support from friends and family. Good times at Football, BBall, Track. "The Family" Huppa's House, all the spots. The Fahey adopted Bros. Country Chef, Option Attak4am to Mom, Dad, Zack and Amy I love you all, thanks for everything.

Class of 2007

Alicia Faulkner

Thanks to friends and teachers. "Everyone dies so let's keep on dying."

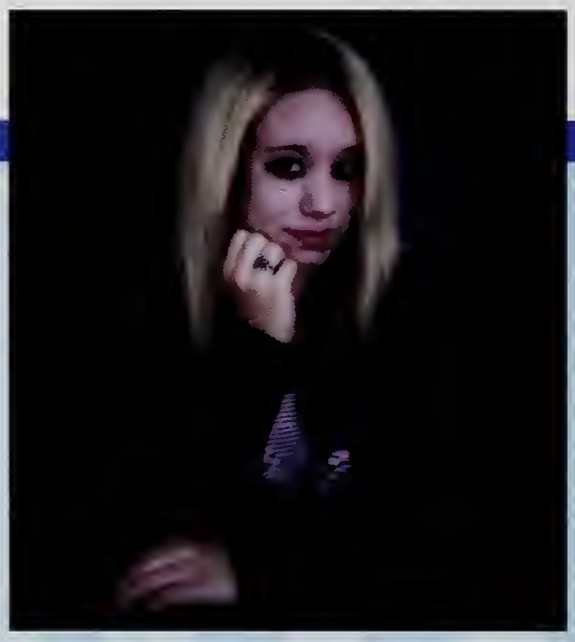

Sylvia Faustino

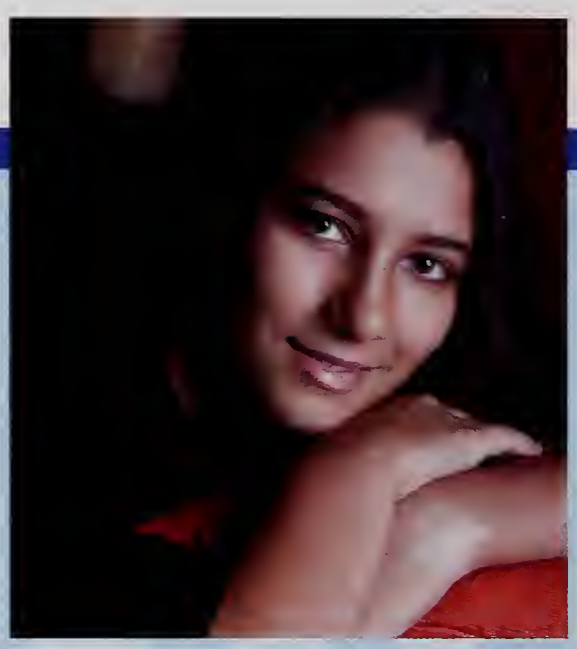

Richard Ferullo

Richie

High School flew by leaving great memories! Mrs. Lucia, Mad Evils, best teachers! Best Friends Amanda, Kristin, Kate, John, Jimmy, Christa, Leia! Nicknames: Ugh, Ikera, Leaky, O. Malone, IT, Rekri! Friends: SW, SM, JE, CJ, KH, MM, KK, NJ, JD, SH, KM, BS, SF, AM, TP, CB!

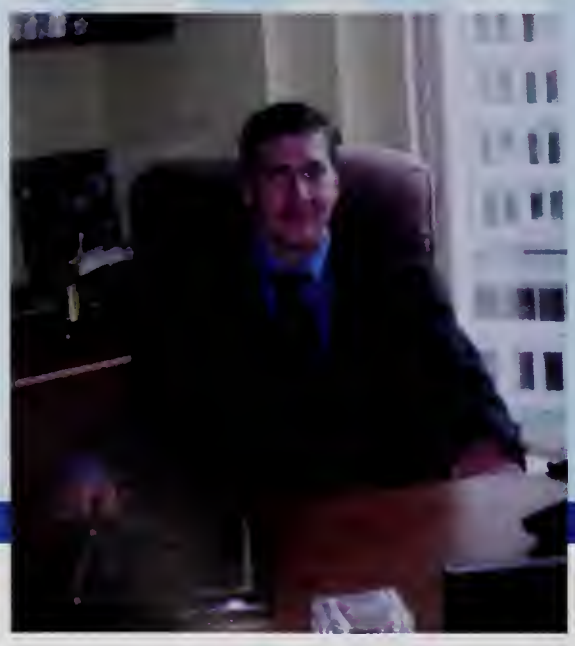

Greg Getchell

Scott

I enjoyed my years at Wilmington High School. I was able to accomplish a lot. It was an adventure for me too. My teachers pushed me to study hard and finish my school work! I was confident that I could achieve my goals. Had a lot of fun. Also will remember classmates and teachers.

Christopher Giardina

Life is short, don't waste time worrying about what people think of you. Hold on to the ones that care, in the end they will be the only ones there.

Friends are people who know you and still like you anyway. "Thank you all"…lol

Danyel Giordano

Mom and Dad thanks for giving me the world – Coley, my sister, thanks 4everything I LOVE YOU! *ML 10 years & counting-Best Friends for eternity* FRIENDS: thanks for making the past 4 years unforgettable! Love you all<3 And in the night we'll wish this never ends. Good Luck '07!

Shane Foley

Foley, Foles

Thank you to all my family and friends. You have made the past 4 years great. Thanks to the hockey team #3 and finally to the BCM.

Monica Folk

Monie, Mon

Thank you to my friends and family for being there for me. I leave this school with amazing memories: BAND, soccer, tennis. "Go confidently in the direction of your dreams. Live the life you have imagined." –Henry David Thoreau

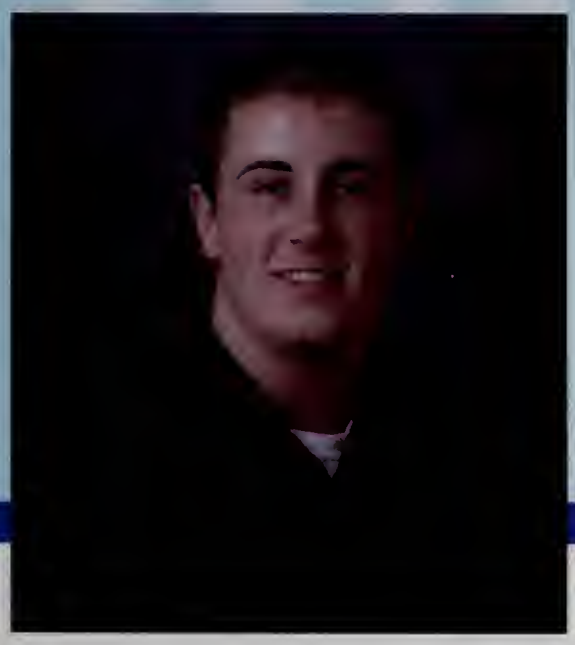

Joshua Giroux

Chelsea Gish

*Chels *IDK-4EVA**

Thanks 2 every1 who has been there through it all Colleen-my roommate thanks 4 everything "I kno your psycho I don't need 2 date you 2 find out"–Story of our lives-BFF can't wait till the apartment RIP DRAMA! Its about time xoxo …There's got to be more to life hahah boys!

Class of 2007

Class of 2007

Michael Golden

Golden

High school flew by! Good times guys. Dunkies! Cross Country, Winter and Spring Track. Pump it, LOUDER!!

Thanks to everyone for being there. Special thanks to Jill. I LOVE YOU MORE!!

Go live your dreams.

Dereck Griffin

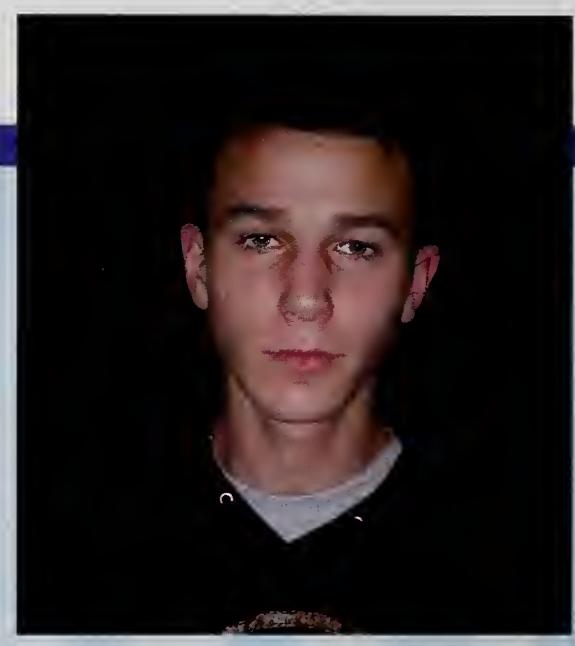

Jessica Noelle Harrington

Jess

Thanks to my mom, dad, and Bobby you guys have always been there for me. To my best girls we have had some good times. Love you guys. Good luck to everyone next year. To the Class of 2007 *Good Times Never Seemed So Good*

Gabrielle Hauray

Clifton Hall

Cliff

High School has been such a great experience, and I'm leaving with some great memories that I will never forget. I want to thank all of my family and friends: BO, BS, FS and CL for their support. Hope everyone in my class has a successful future. Class of '07 Rules!

Alyssa Hanley

These are the days we'll forever look back on & never forget. Thanks to my family & friends for making it all worth it. Kay~my "Gug" & best friend always. In these past four years I've had the craziest times with the best of people. Good luck guys, I'll miss this…

David Hanson

Good times, good times. Good times in English. Good times in Spance & Frain, despite weather. Good times over at Sneaky's. It's hard to think that someday these will be the good ole days. As the big guy upstairs would say, keep on truckin'! 8:{1

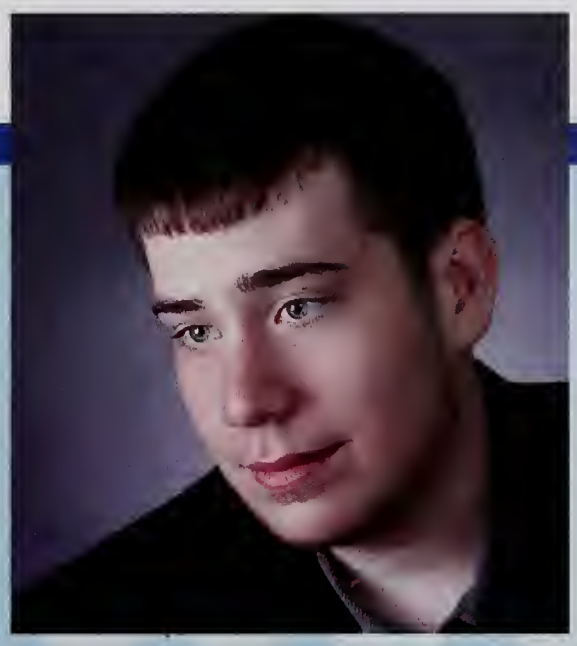

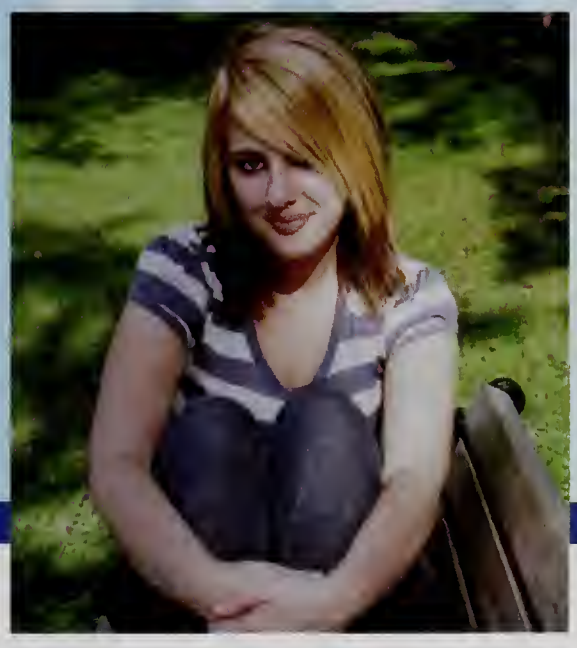

Lauren Heenan

Lau

Thanks to my family: Mom, Dad, Don, Nan & Nell, love you! Friends – we've had our crazy and unforgettable times. Class of 2007, goodluck next year, we finally made it!

Kristi Lee Heffernan

Kri, Krigz, Kri-Unit, Heffa

The last four years have truly made us realize the importance of real friends & happiness vs. acceptance. We laughed when they told us we'd miss it, but we cried when they told us it was time to leave. Thanks mom, dad, & teachers. Awesome memories, <3 my buds…YAY '07!!

Jamie Hoyt

xiu xiu for life

Robert Hupper

Huppa

Thanks for all the support from everyone. Never forget: My House, Anthony's TK's, smashing. "The Family" Best group of friends anyone could ask for. "That's thirty minutes away. I'll be there in ten." -PF

Cassandra Hurley

Cassie

It took a long time to get here.

Thanks to all my friends for being with me and sharing great memories with me. It's been a fun time!

See you later.

Christopher Jeannette

Cara Lyn Jenkins

Chavs, Jenks

Love you Mom, Dad, and Vinnie. I couldn't have done it without you! Class of 2007, Keep it Chavvy!

Remember only the curious have something to find. So search harder, dream bigger, and love longer.

Class of 2007

Christina Iaquinto

Quinto, X-tina

Thanks to Mom and Kevin for everything. I love you Mom, my best friend. Theresa, wouldn't have made it without you! Canada2006- my loves<3 your amazing. "The future belongs to those who believe in the beauty of their dreams" Class of 2007…It's all over, Good Luck!!! – Christina

Nicholas Ippolito

Tara Jabour

Tara Ann

I'm going to miss all the good times and the amazing people I have met.

"Everything happens for a reason."

Michael Johnson

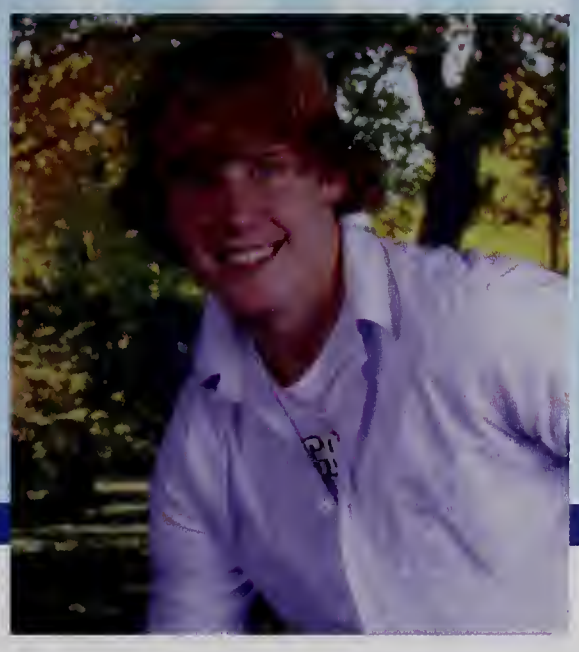

Ryan Jones

Jones, RJ

My family, Mom, Dad, Gina, Steve, Bren, Shan, Melis. I love you thanks for everything. Fball '06/'04 CAL Champs. All my friends, you're the best, great times. UMass trips. Groves and Boz. Lacrosse'06, sick. Never forget all the memories.

Kyle Joyce

Roadhog

Good times at Wilmy High. Everyone good luck after this year.

Bryan Kelley

BK

Thanks to Mom, Dad, and Dee for being there. I'll never forget my friends who are the one who made these last four years memorable. WHS Hockey, thanks for best time of my life. Tip for the future, don't throw ice cream at bikers. Jared 2112. ~BCM~ I'M GONNA BE HUGE!

Kaitlyn Kerins

Katie, KT, KDK

It's been fun going through school with amazing friends. Great memories with you guys: Operation Orange, concerts, people and Chalk in line, dance parties, fireworks, bday hats, muppet song, and so much more! Good luck to everyone!

Glenn Kerr

Thanks to everybody for a great education and experience.

Stephanie Knoettner

Steph

Mom, Dad, Laura, Thanks for all your love and support. Friends-always in my heart.-ROOTS- Leah, my best through it all. Never forget good times, football games, proms. Couldn't have been any better. Good luck everyone. -2007-

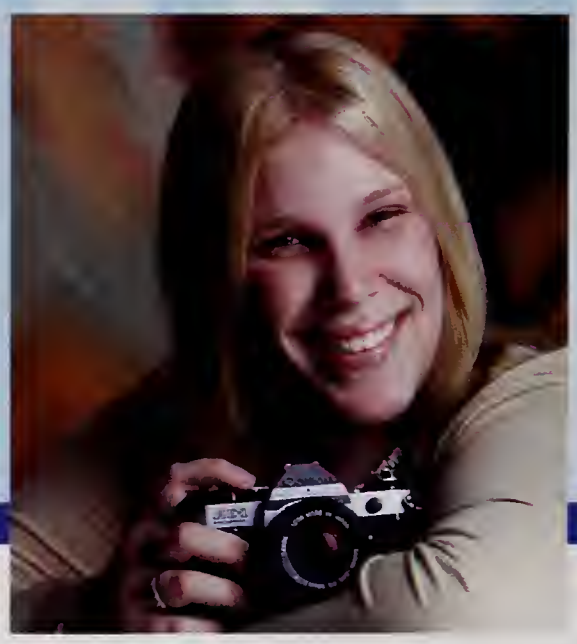

Kimberly Koerber

"These are the best years of our lives." Thanks to my friends, who made school fun, my mom and dad, who believed in me, Ms. O'Mara, and my teachers. Congratulations Class of 2007 and good luck!

Kelsey Kusa

Kels

Thanks to my Mom, Dad, Ben, Pete, Sam, Cara, and all my friends without Notorious BIG High school would not have been possible. You only live life once, so live it to the fullest

Class of 2007

Natasha Khan

Tash

Mom & Dad, thanks for everything. Khalib, you're a great big brother. Kalinah, Talia, &Annika-sisters & best friends forever I love you all. I've had great memories-homecoming dance, prom, & strings. Always remember, dance like no one's watching, sing like no one can hear! Good Luck!

Anthony Khim

Kimbo, Slice

Here's to the Good times at Wilmington High Shout out to all the boys Good times at Hupper's Also shout out to all my real girls out there AB you miss out LOL Thanks to Mr. Barry, OMara, MCGARY MEDFORD

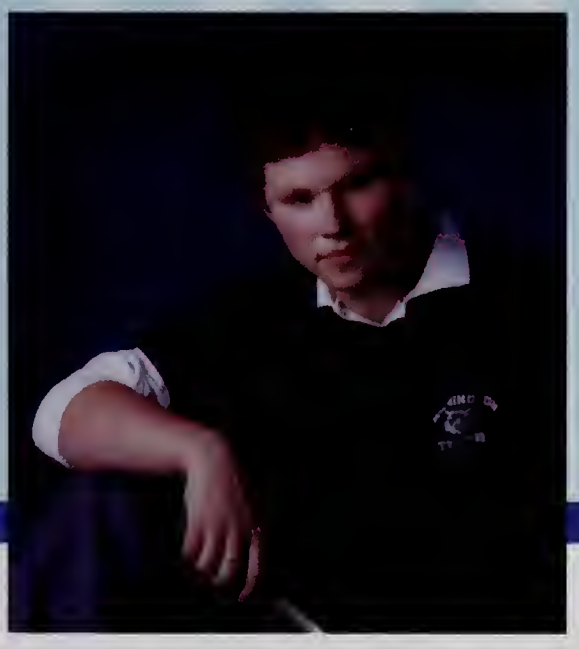

Serge Kuzmin

Sergy, Sergio

My deep appreciation to those who helped me during my time here. I have some unforgettable moments that I'll keep with me forever. Thanks to my friends & parents who never gave up on me. Thanks Sylvia for your support. I'll never forget your friendship. I'll always be behind you.

Alana Lacey

Lace

Thanks Mom, Dad, and Jill for always supporting and believing in me. Courtney you truly are a best friend. WHS Soccer, Track, Tennis, Band, and Clubs, so many great friends and unforgettable memories. Thanks again to all the teachers. Congrats Class of '07!

Michael Larffarello

Laff

Thanks to all of my friends and family. Love you Mom and Dad. G Stew and Kav always got my back sick nights together. Wilmington Football and Lax #33. Football 9-2 C.A.L. Co. Champs won on Thanksgiving. Never forget…

Eric Legro

Some people come into our lives and quickly go. Some stay for awhile and leave footprints in our hearts. And we are never, ever the same.

Thank you to my family and friends for helping me throughout the past four years.

Adam Levine

Andrés

B.R.U.G., Legends of the Hidden Temple, Los Limpiaparabrisísimos, Soundscape '03-'07, way too many musicals, Spain-France trip, 11, and most of all, remember the Moose!

Samantha Little

Mikayla Locke

Meek, Mik

Mom&Daddy-Thank you for giving me the world, iLoveyou! Briana-sister&friend-love you. DG. roots. Hoodsz. Webbers. FRIENDS<3 you are my inspiration. Thank you for always making me laugh-you're Ir-replacable, Iloveyou! Class of 2007-You guys are amazing-unconditional love, Good luck!

Bill Long

Billy

Thanks to my friends and family for making high school not so bad. I'll miss a lot of the people Ive met here. Good luck to everyone.

Kristin Liberacki

I can't believe high school is already coming to an end. To my family & Amber: Thank you for everything. Love all my friends: KD, RF, KC, KM, EB, JE, HB, SW, MM, BM, KM, SM, CJ=spfl! <3 Thanks for some of the best years. Good luck to everyone!

John Lippiello

Thanks to everyone for a great year. Thanks to all my friends: RF, JD, SB, JD, LK, KM, KH, SH, KM, DH, JB, TP, CB, JE, CC, and everyone else. Thanks to Mr. Kinney and Madame Veliz and all my other teachers.

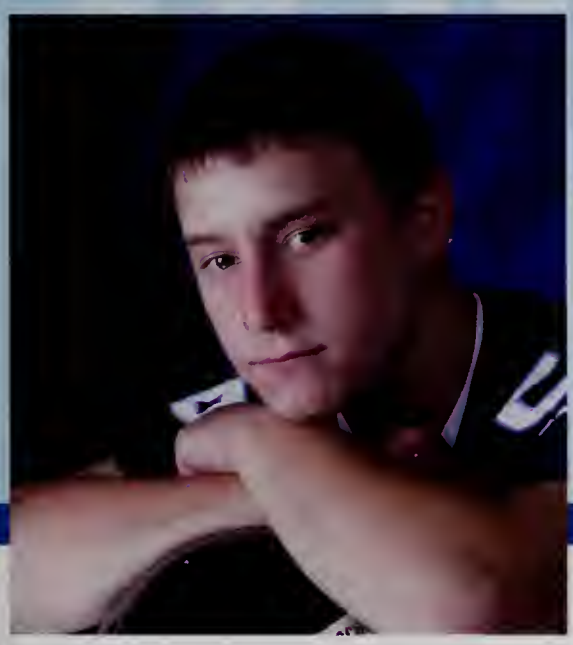

Ryan Loring

Dr. Awesome

Thank you Mom, Jay, Shan, Tully. Thank you for everyone Katie, you've made these four years great. Good Times with The E, Pat, Barry, Kenny, Jerry, Sneaky. Football #58 CAL Champs 4-0 Thanksgiving. Tennis fun for all The Brug Love Hard Rock Hard

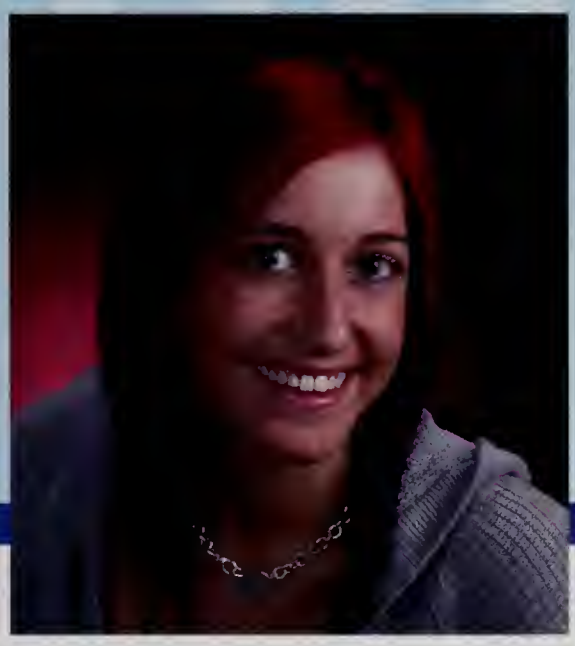

Christina Luciano

X-Tina

To my mom-you are amazing & my inspiration. Joe-my brother & bestfriend. Dad-Thank you for all the support. My friends are my life. Deb-my absolute best always. L.B, C.L, A.P, - you girls are crazy. Never forget the crazy nights with everyone, it's been something to remember <33

Class of 2007

Seniors

Class of 2007

Michelle Luongo

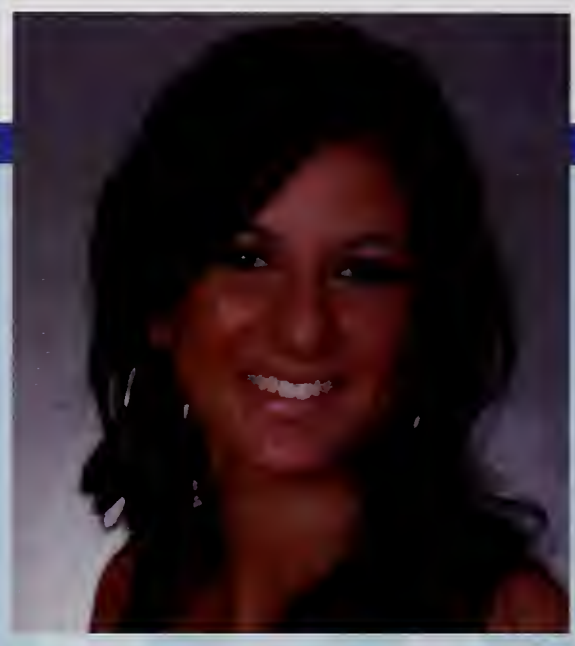

Jordan Noelle Lydon

J-Ly

To those I love: Thanks for showing me that you don't have to go far to find the things in life that truly matter…So gather up your jackets and move to the exit, I hope you have found a friend. Closing time, every new beginning comes from some other beginning's end…

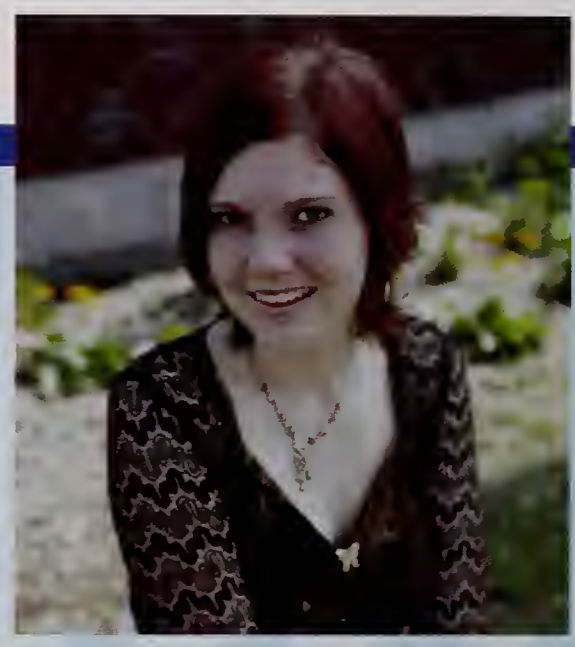

Katelyn Maggio

Majh, Marg!

Thank you Mom, Dad, and Shanny, love you. Friends~ I love you girls, always a good time. Girlfriend<3. Prom, and fun times with the soccer girls. Never forget. PowderPuff Champs!:-: DWR<3 "I've had the time of my life & I owe it all to you! ~YAY'07~ Finally free!

Brianna Nicole Maglio

Bri

To all my friends who helped me get thru high school, I <3 u! Remember Junior Year and just having fun. Thanks to my family, I appreciate everything. Shane-I Love You Baby. Everyone else, Good luck in your future! –Bri

Christopher Lyon

C. Lyon

Going to Montana soon, going to become a dental-floss tycoon.

Samantha Ann MacDougall

Sam

Thank you to my family and my friends Katy and Vanessa it's been fun. Congratulations everyone and good luck. "Nothing in life is to be feared, it is only to be understood."

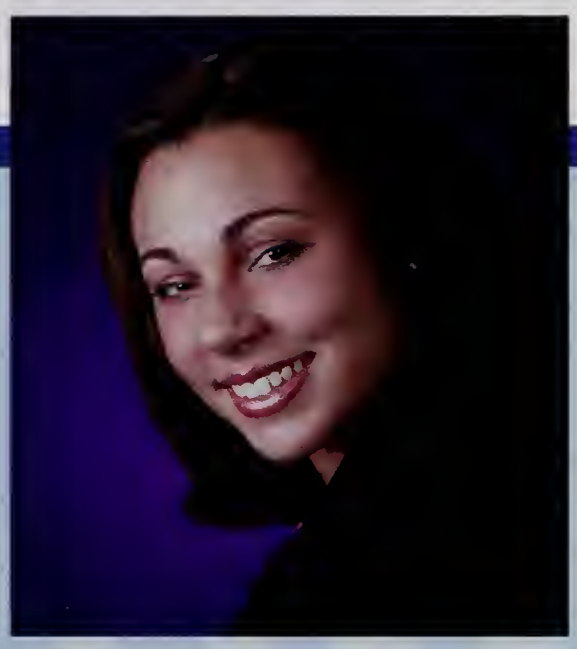

Sheldon Maga III

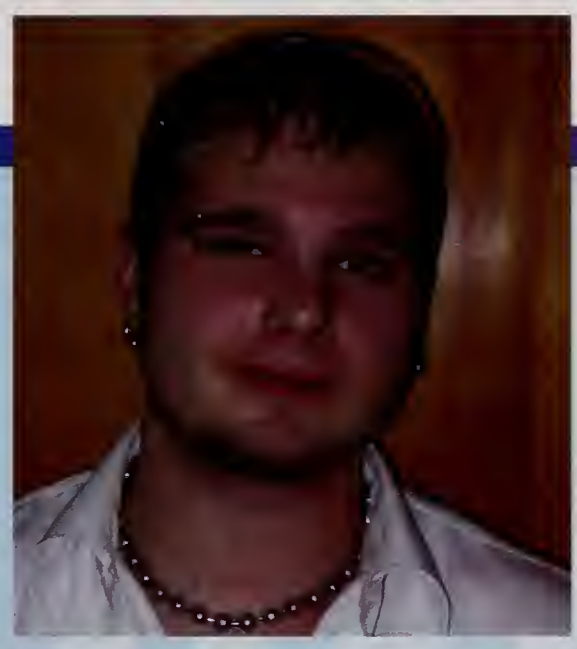

Kaley Maguire

The future belongs to those who believe in the beauty of their dreams.

Thanks for the memories.

Friends and family, I would be lost without you all.
Good luck everyone!

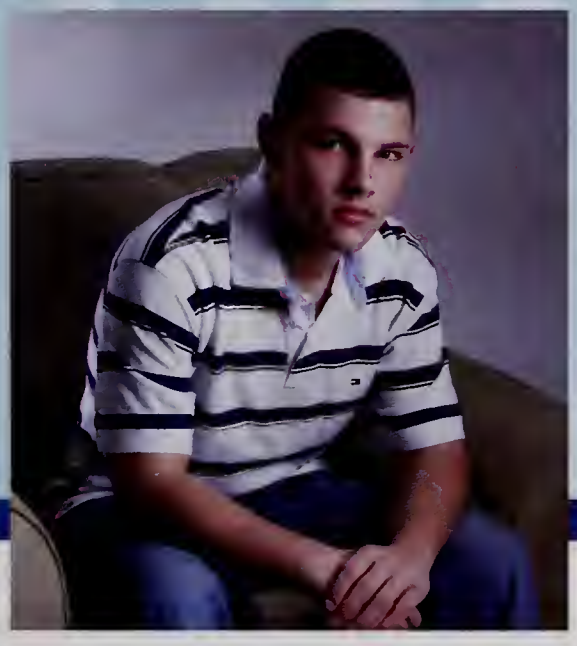

Robert Mahoney

Rob, Mahoney

Wilmington High School opened up many doors for me. WHS always presented me with an opportunity to succeed, people who I will never forget, and experiences to help guide my life by. Thanks for the good times and best of luck to everyone.

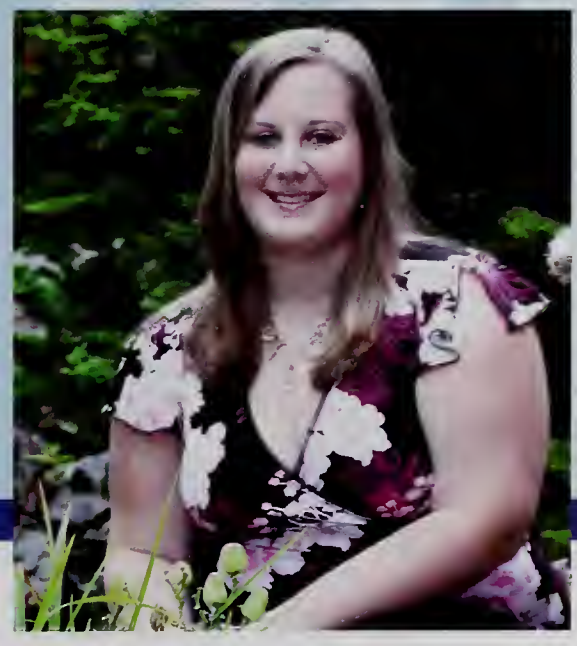

Kayla Malone

Officer Malone

I can't believe that high school is really over. Mom and Dad~Thank you for loving me and supporting me through all these years. To all my friends~Thanks for all the awesome mems. I don't know what I'd do without you guys. Congrats Class of 2007~We did it! ~Kayla

Jill Manganelli

Jilly

Mom, Dad, Mike and Scotty—Thanks for always being there. Monica—LAS "Our Motto". Road trips to nowhere, movie nights, kidnapped and food hunts. "Don't wait, the lights will flash and fade away. The days will pass you by, don't wait…" Class of 2007, Keep it Chavvy.

Albert Marfleet

Sonny

Good times Guys…Good times.

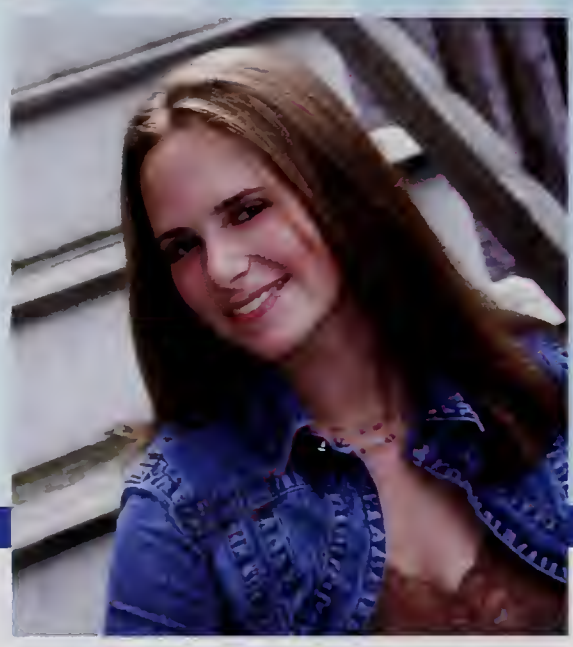

Megan Martins

Wow high school flew by so fast! I can't believe it. Hey to all my friends! Always a good time. Love you guys. Thank you for everything. Good Luck everyone!

Josh Mayo

J Mayo, J

Thanks Dad, Mom, Joe & Z. Good times w/ the fellas & ladies at Hup-pas, Khims, Hansons, Georgies, & TKs. Football CAL Champs '06, Baseball '04-'07. Beachin it, HH, Chillen at the fort & Barry's '04. Stay Low #6. "The Family"

Class of 2007

Christine Marques

Mom, Dad, Melissa Thanks for everything, Love you. To all of my friends, good times together and more to come. Love you all! Seniors '07, good luck

Kevin Martin

Kev, Maximus, Martin

To the teachers—Thank you.
To the Class of '07—Goodbye.
Good Luck.

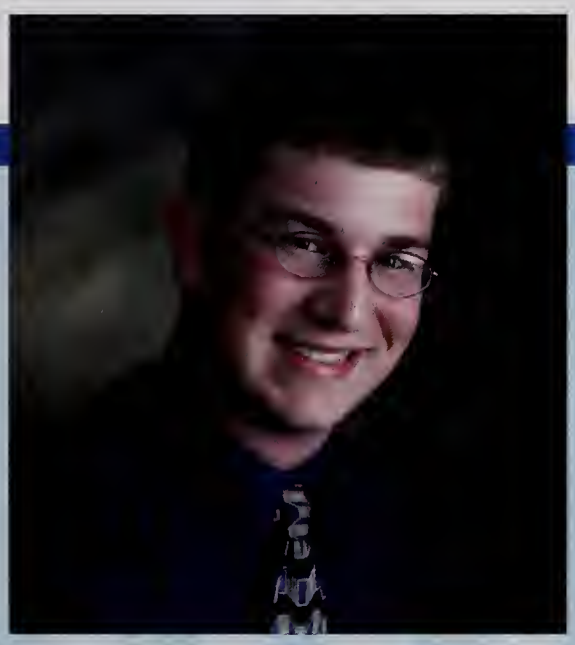

Taryn Martiniello

These past four years have gone by too fast. Thanks to Dad, Mom, and Amanda for always believing in me. Friends-it wouldn't have been the same without you. Alpha. Soccer, track, tennis-Amazing, love you girls. Best wishes to everyone in the future!

Katelyn McFeeters

Katy, Kate, Katy Mc'

Thanks to all of my friends and my family. You have made high school amazing and full of memories. Nessa what would I have done without you, you're the best. Sam I've known you forever, it has definitely been interesting. And Kayla I'm glad we became good friends!

Patrick McGarry

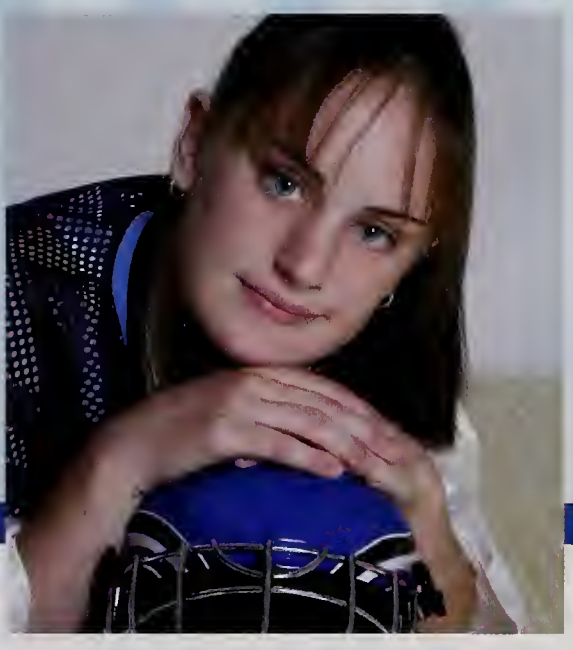

Katelyn McGrath

Ice Foot, Ellen, Gatha, Concha

These past years were whacked. I could have never survived w/o friends, family, and MO. Field Hockey is Life/my FH girls = very best/D-RO, co-captain: we made history/FH n lax bondin<3 You never know where you might end up, so get in your zone and never give up. Peace Out

Tara McNabb

I'm off to save the world!

Vanessa Medeiros

V-Ness, Nessa

Thanks to my Mom, Dad and Kenny. You have helped me a lot. Mom you truly are my best friend, thanks for everything. To my best girls; Always an amazing time. Katy, you have always been there for me, I couldn't ask for a better best friend. It's been amazing. Goodluck everyone!

Kyle Mendelson

Jillian Miranda

Thanks for the many memories: To Megan M-the long talks and goof off-good times To Kim S-our plan to take over the world-priceless! To Angie-for being my buddy and good friend To my Michael…I LOVE YOU MORE!! Thanks for the many laughs and great new friends God Bless

Alexander Mooney

Deborah Morel

Debbie

Mom Dad Den Jo Gab Thanx 4 all ur support and love. Den ur a freak. Xtina always my best friend. LB CL KS AP best friends ur all crazy. Fantas IRL Proms summa, its been real guys good luck. 2007 I LOVE YOU ALL.

Nathan Mercer

Moose

Thanks everyone for the good times. Beat Tewksbury 4 years in a row!

Philip Mark Minghella

Phil, Minky

Thank you, Mom, Dad, Matt, Chris, Coley, Jon, Cat, Chucky, Trish, Shannon, Kat, Bob, Also to the rest of the family Thanks, To my friends, Kevcav, Stew, Laff, and the rest Thanks for all the good times. Wildcat football #25, Thanksgiving (4-0), Track, RM263, Thanks and good luck to all.

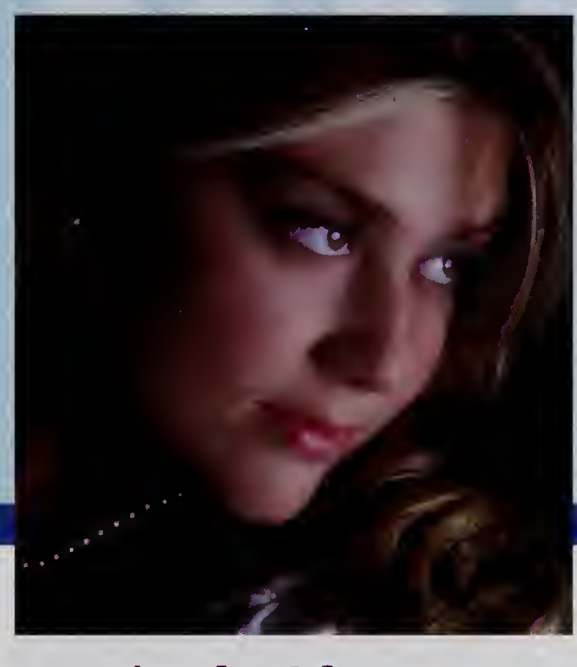

Brittany Mulrenan

I can't believe that high school is already over. So many great memories with all of my friends . Thanks to my mom, dad, Meghan, and Jack for all your support over the years. Good Luck to the Class of 2007. ~Brittany~

Amelia Murphy

Class of 2007

Lee Nason

Lee

Better Late Than Never.

Kathryn Nelson

Katie

We laughed until we had to cry. We loved right down to our last good-bye, but over the years we'll smile and recall, for just one moment…we had it all! To everyone who ever helped me thanks! To the world you may be one person, but to me you are my world. NU Luv U Babe

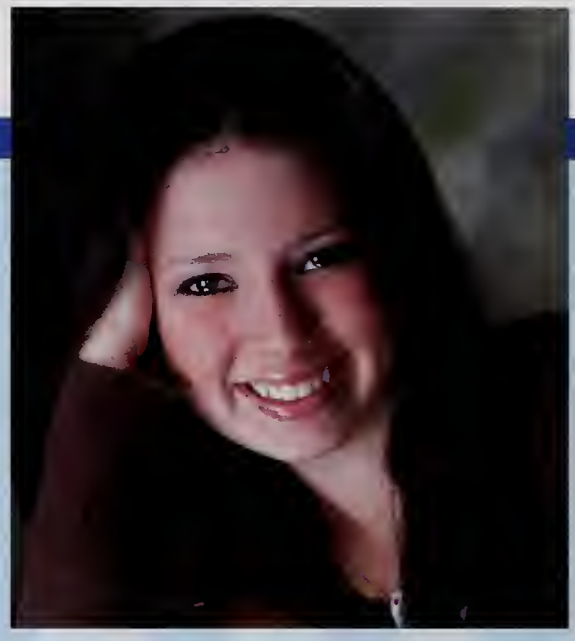

Emily O'Donoghue

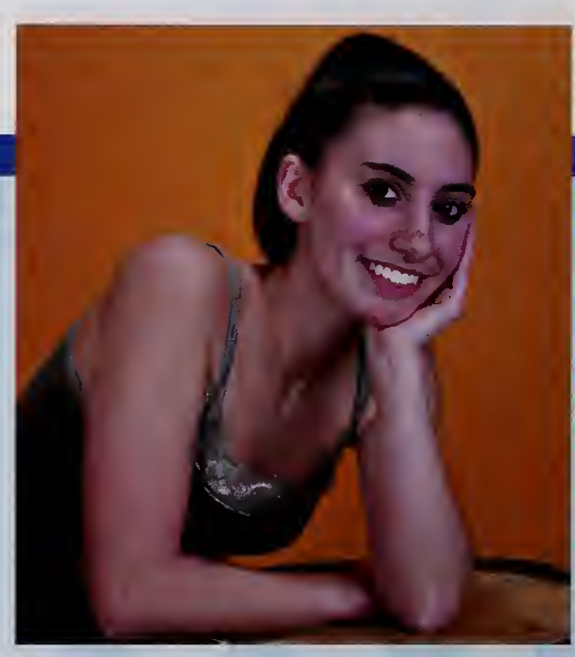

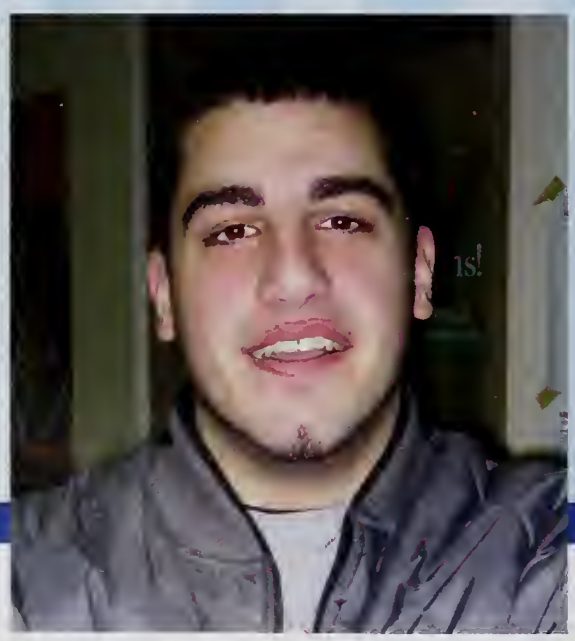

Konstantine Papadopoulos

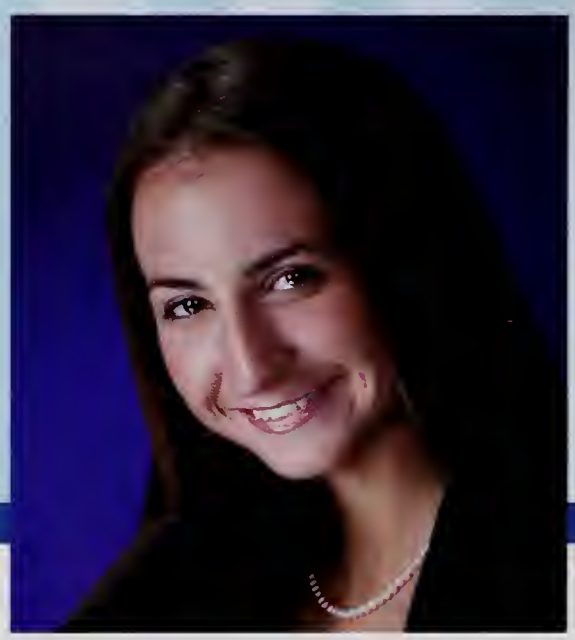

Courtney Parsons

Court

Thanks Mom, Dad, and Eric for supporting me over the years. Alana, I can't thank you enough for being there through the good and bad times. I will never forget the amazing friends and memories I have made through track, soccer, strings, and clubs at WHS. Good luck '07!

Justin Patel

J masta P

Mom, dad, Christina, thank you for giving me support throughout these four years. Thanks to all my friends for being there and making the good times happen. Good luck Class of '07. Peace Out

Johnny Joseph Olivere

Johnny O

Thank you Mom&Dad for everything. Goodtimes with "The Family" at Huppas. Pong Champs. Option Attack 4am. Markeys. Country Chef. Mango, you know I don't look good. Nina&Rose we will love and miss you forever.

Tara Osgood

TO, Oz, Sogood

Thanks everyone who helped me get through this, especially Mom. So many good memories I'll never forget; the car rides, the late nights. I love my chicks<3 Good luck everyone.

…ps Hold my fin! –ars<3

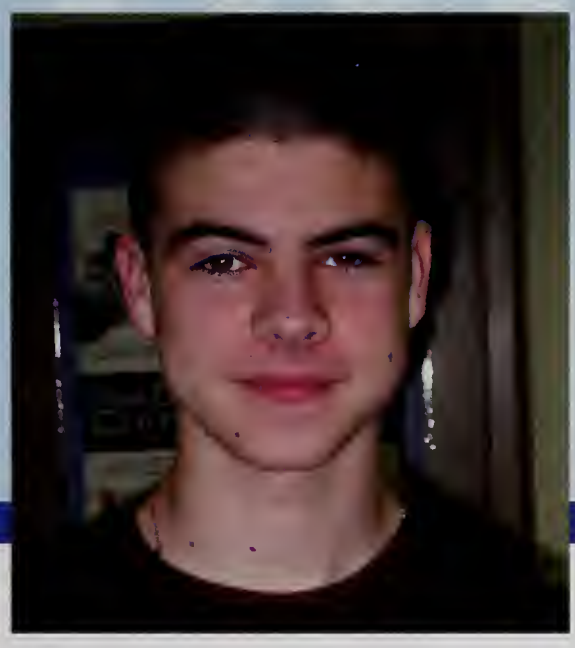

Dan Patterson III

Danny P, Dan P

Thanks Mom, Dad, Jenna, Jesse. Goodtimes w/ the fellas & ladies at Huppas-Khims-Hanson-Georges-TKs & Chillen at the fort. Barry's '04. HH – "The Family." Stay Low #6

It's been real.

Matthew Pennie

Class of 2007

Class of 2007

Cecilia Pettigrew

CeCe

Mom and Dad-Thank you so much for always supporting me and pushing me to my best and putting up with my worst. Steph and Liz, thanks for being there when I needed you the most. You're the best sisters I could ask for. My friends thank you for being there for me. PEACE PLAYA

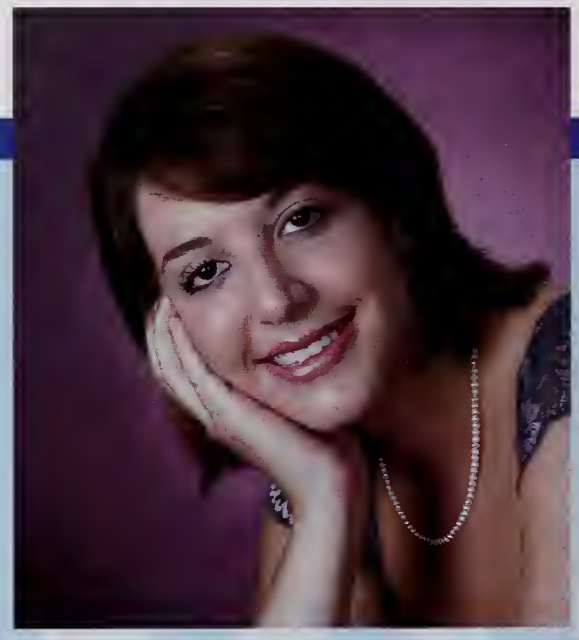

Katelyn Phaup

Kate

These past four years flew by. Mom, Mart, thank you. Dad I love you, you made me who I am today. Wrestling stats, too many memories. I'll miss you guys. All my besties, love you. I'll miss these years. And remember, life is what you make it. Pease Love Joy.
:cucu

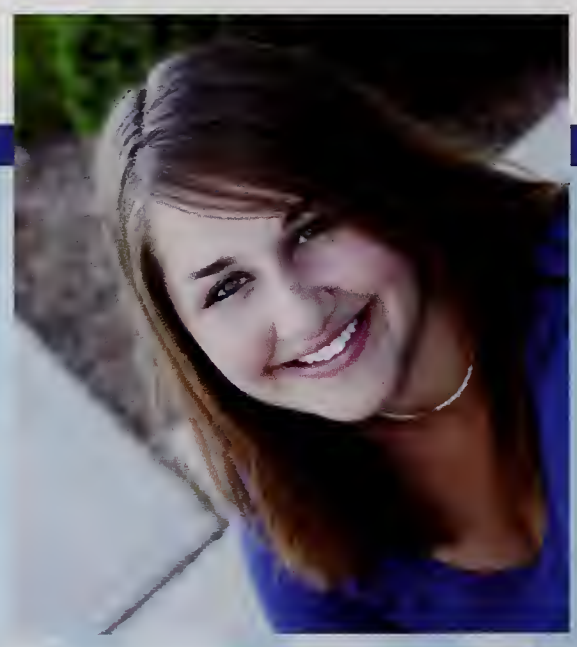

David Rak

The Polish Phenom

The last four years have gone by so fast but they left behind friends and memories that will last a lifetime. Thanks to all my friends and family.

Danielle Robarge

Thanks Mom Dad Jack Tom Meg. Friends<3 always a goodtime-Bakes my best-superfans-RIP Red Dragon-Lee-Linds-Mandi-never a dull moment. Summertime-Huppers-Georges-fh love<3-IceFoot-99s-Mango&Sheehan-Pat besafe-"The Family"-ZC toughguy<3-Thanks MO—It's been real—

Arianna Picardi

Michael Pickett

Pickett

Thanks to all my friends! Band: Disney Washington Skinny Camp
4 Degrees Club!

Christie Presz

Christie

"I'm responding to challenges in life as opportunities for growth in strength and maturity. I am creating the life I want rather than reacting to what happens."

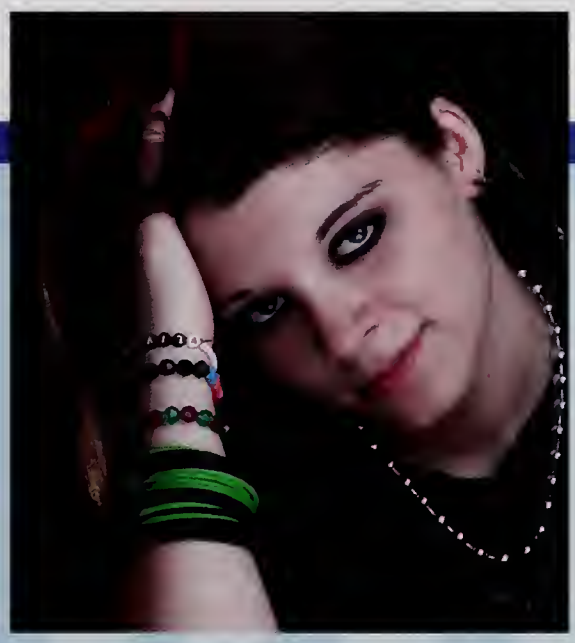

Eric Russo

Sneaky

How's it going guys,
I'll never forget all the good times, track and BRUG events that form the best memories of my life. I wish you all the best of luck on your future endeavors, no matter where you may be.
Good luck and godspeed.

Michelle Ann Saint Aubin

Mitchy, Staubin, Mishle

Thanks for all your help & support through the years. I love you-Mom, Dad&Mike! Wrestling Stats-Made the Past 4 Years fly by-Flower! Krysten-Best Friend-Thanks for everything!-&Class of '07- I'll miss you all-Good Luck- have fun-Stay Classy :) <3

-Live Your Life-

James Savage

Leah Schneider

All the world's a stage and all the people are merely players. Remember your past, live in the present, and always look towards the future. Life moves pretty fast. If you don't stop and look around once in awhile, you could miss it.

Harris Shaikh

Hou

Thanks Mom, Dad, Omair for always being there. Coming to WHS wasn't my idea, but I'm glad I spend these 4 years here. My friends, thank you for all the good times. I wish you all the best of luck. Uh, let's skip Spanish? THUG LIFE.

BYAAHH! I'M GONNA BE HUGE!

Brittany Schofield

Britt

Thanks Mom, Dad, and Patrick for always being there for me. To all my friends- I love you all; I couldn't have done it without you! Good luck to everyone! I will miss you. Keep in touch! …Every story has an end, this end is our beginning!

Brendan Sheehan

Donuts

Thank you Mom and everyone else I love you guys Thanks Mr. Barry Good times at Huppas Hansons and Tims To all my friends. "The Fellas" I love you guys We had some great times in High School-Baseball '04-'07 To everyone else good luck

Class of 2007

Patrick Schultz

Colonel Cool, Moneymaker

Thank you family for supporting me all these years, also thanks to my friends, Jason and Jesse and of course S.P. as well as B.R.U.G. "Every new beginning comes from some other beginning's end." –Semisonic and "Don't let time slip away" –Aerosmith.
LOVE HARD, ROCK HARD

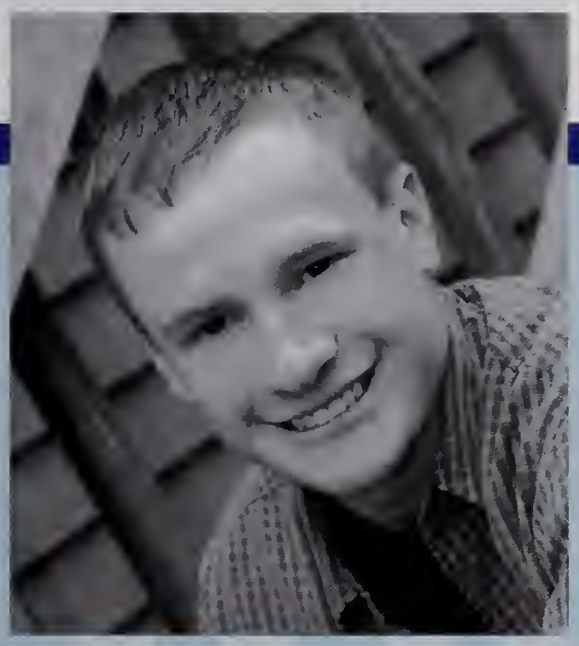

Vincent H. See

Vinny

LeeFay M. –good times and loyal friends. And to the four years that I'm leaving behind.

Thanks Mom, Dad, Heather, Rachele and Gemini for all the support.

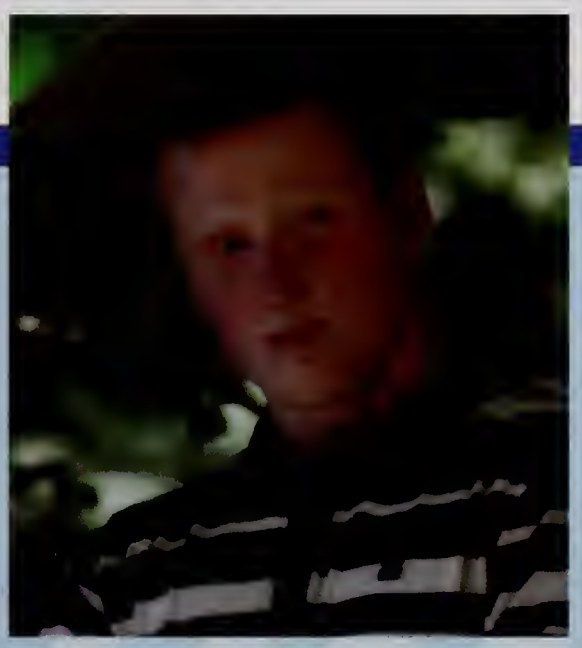

Jason Serino

Thanks to my Mom and Dad and the rest of my family, I love you guys. Thanks to all of my friends for all of the good times.
I love you Erika.
I love you too Pat.

Steven Shibilia

Steve

Thanks to my family and friends. Band has been awesome. Make 28 – good times. 1st talent show winners – NB, LB & me. Band trip to Disney – best room – BS, JC, RH, DR & me. I can't believe HS is almost over, and I can't wait til it is. C ya around!

Alysha Sicari

Lyshie, Lysh, LiLi, Aly

WHS friends- Luv U All, DC, CC, ST, SF, BA & many more. LAX Girls Luv U! Bff-DC I Luv you Brian 6-18-05 Good & the bad. Thanks Dad & Joyce Luv U lots! Prom '07 6-24-06 so many memories that will never be forgotten! !Spirit Week!
I wish everyone the best of luck!
Seniors '07!

Daniel Silva

D-Silv, Silva, Charlie, Dan

The past 4 years have led to a piece of paper giving us freedom. There past 4 years have been great even though I was always waiting for it to end. New people and long nights in our future, but let's not forget our brief time here. Never forget & never regret. ~BCM~ LAX#9

Laura Silverio

Lau

Sarah, Mom, & Dad-thank you for never giving up on me, I love you! To my friends I'll never forget all the crazy times we've had-TKS, Huppas, summertime madness, New Years, & so many more- I love you all <3

"One day we'll look back & realize we had it all."

Kimberly Silvia

Kim

Mom & Dad- Thanks for always being there and supporting me through all these years. My friends- The last four years wouldn't have been the same without you. ALPHA. Winter/ Spring Track, XC, Soccer - Amazing seasons. Good luck to everyone in the years to come!

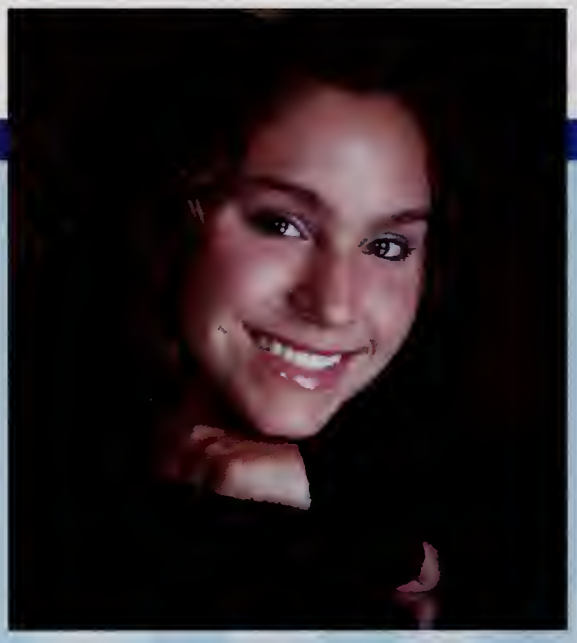

Shane William Simbeck

Shane, Simbeck

Thanks to my mom. I love you. John thanks for being the best dad that you could. Time to graduate.=) Time to go out in the Real World. Hope that nobody forgets me. Only GOD can judge me. Much love to my friends for being there. Class of '07. Coast Guard-Operations Specialist.

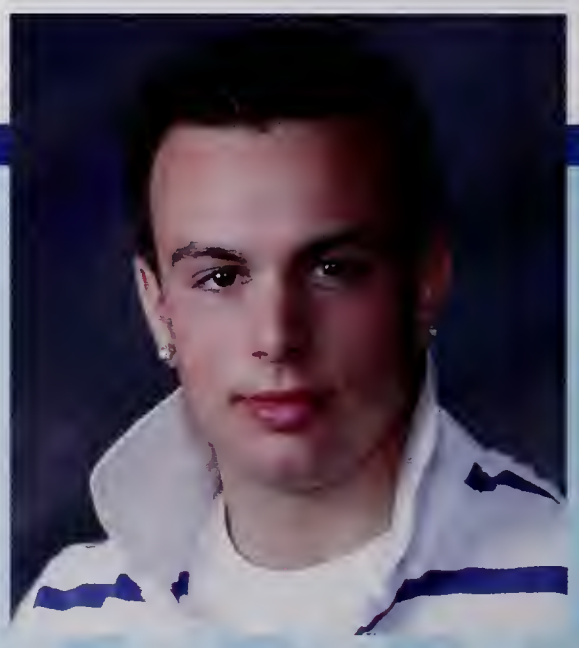

Stephen Sousa

Gregory Stewart

Greg, Stew

Thank you Mom, Dad, Stephen, Jennifer for everything. Remember football 1-4, basketball 2-4, baseball 3-4. Thanks Cav, Mike, and Phil for always having my back. Thank you Katelyn for always being there you are amazing. To everyone else good luck after High School.

Michael Stewart

Mike

Wow high school went by fast! Junior and Senior year were unforgettable: winter and spring track, proms, Sneaky's house, LB, BRUG, Dunkies, and Legends of the Hidden Temple. Good luck to everyone going to college and to the upcoming Seniors!

Jeremiah Smith

Jerry

Hey to all my friends. "We must all hang together or assuredly we shall hang separately." Blue Barracudas and the rest of the Legends crew, BRUG Sneaky's House, LQ, Dunkies 2006 CAL Champs, BFS, "These are the best days of our lives." #57 Good Luck

Margaret Sorrentino

Maggie, Stino, Daisy

Thanks to my family-Love you My friends-good times great mems-gunna miss you WHS Cheering My Champs<3 you <3 99 Crew-RIP TinCan Stay Safe Pat<3

"Celebrate we will 'cause life is short but sweet for certain" –DMB

Love you-good luck '07

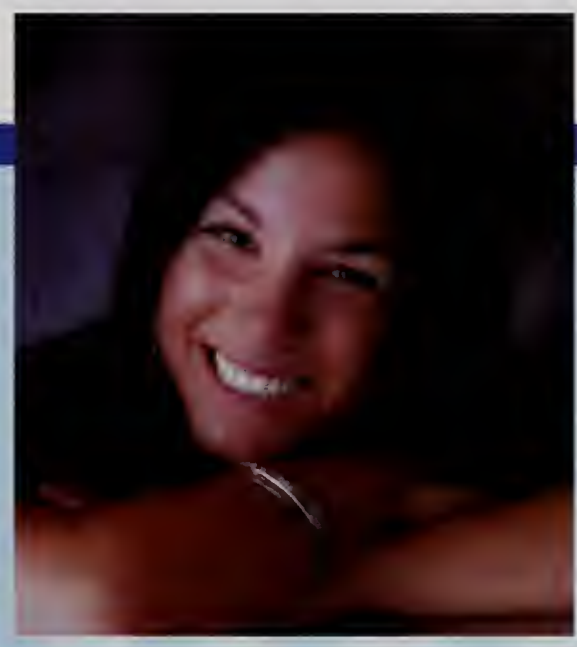

Amanda Stone

Mom Dad Katie Michela and Toby Thank you so much for all your support. You have helped me so much. Friends <3 you guys are amazing. Danielle you are my best friend I'd be lost without you! <3 you *Class of 2007* Good Times Never Seemed So Good! Good Luck! PS hold my fin – TO

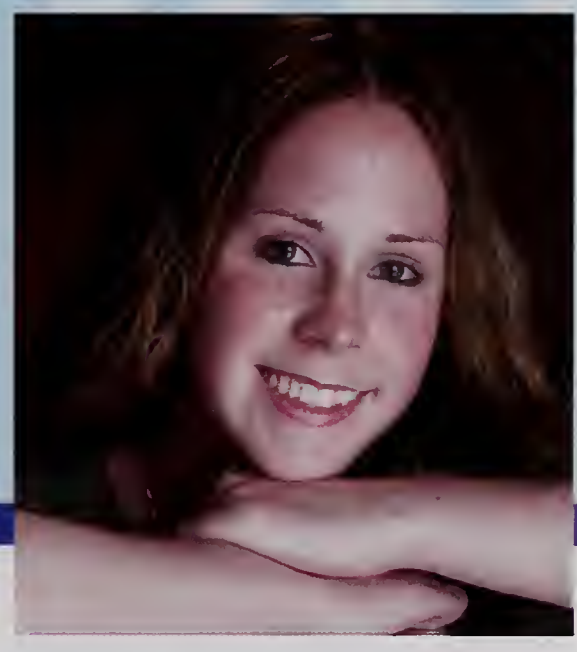

Katelyn Sullivan

Katie, Sully

Mom Dad Thanx for supporting me with everything I do-Kerri thanx for always being there for me I love you guys! My girls don't know where I'd be without you unforgettable times-"03" I love you all! Good Luck Class of '07! It's been real.

Class of 2007

Richard Sullivan

Tyler Summers

Ty Ty, Arizona

Hi, My name is Tyler. I'm good.
–High Five!

:)

No Photo Available

David Sweet

Michael Thomas

MT

Thanks to my family for everything. Never forget Beach/Markey's, RHCP 10/2, OLP, "My feet were cold", The Fahey's, Option Attack 4AM, Put in JJ, & all the goodtimes w/ "The Family". Sitho and Nina we love you.

Corey Travers

Nanako Tsukamoto

Nana

I'm all lost in the supermarket… I want to thank all my friends, especially Jamie, CeCe, and Cate! And thanks to my family & teachers! I am going back to Japan but I will never forget about what I experienced here. I'll come back in a few years!

Sarah Tavares

Goozie, Midge, Sarita & more!

I <3 my Fab 4! Thanks to my friends and family for always supporting me. Good Times in Band, SoundScape, Acadec, and so much more. Best of luck to everyone in your futures.

HONK

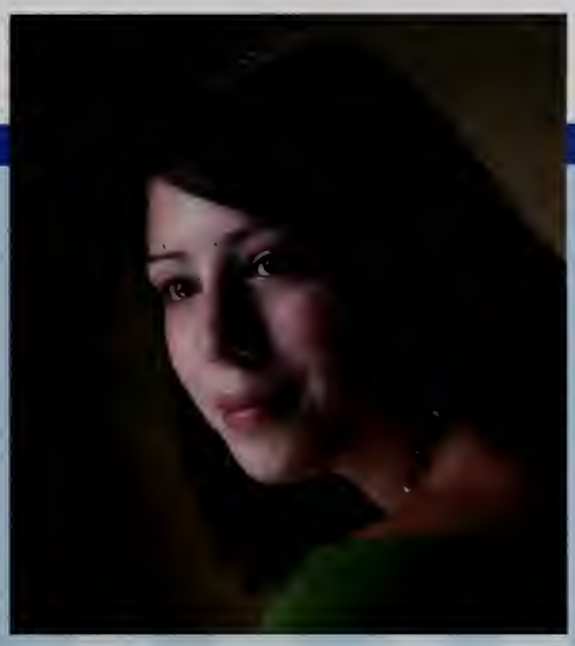

Samantha Taylor

Ninja Sam

You're only old when you stop acting young.

P.S. I love you my friends who kidnap me and drag me to the park and draw in the middle of my street at all hours of the night! (yay run on sentences)

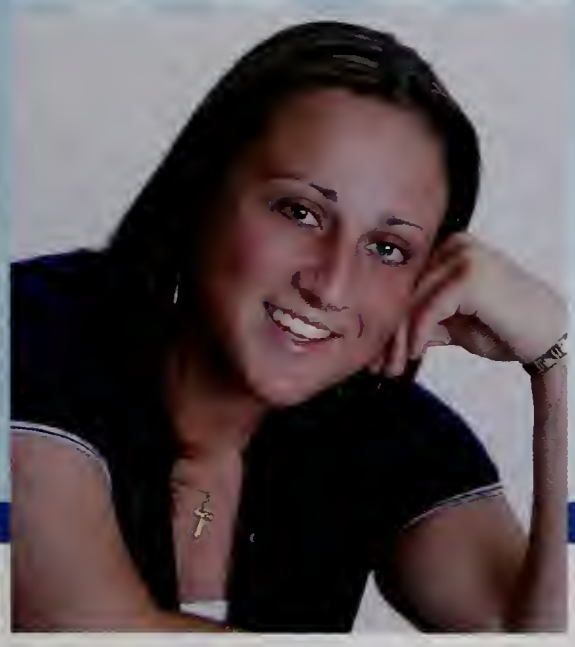

Maria Kristina Tucker

MTuck

Thanks mom and dad for always being there. Good Luck Class of '07 have fun and be safe. Jodi Mac Thanks for everything!

Nicholas Underwood

Nick

When I graduate I'll leave with one person by my side. That one person is Katie N. She's the one that made high school great. She's absolutely amazing and I know I'll always have her by my side. We will have many great memories together. You're the best friend anyone could have.

Class of 2007

Class of 2007

Pradheep Vemula

Hoopa, Hoopz

"Look to always improve the world around you, for what man is a man that does not make the world better?"

Senior year went by fast: Dunkies, The Brug, Legends, and MadLibs… I hope everyone has success in their chosen career.

LeeJoy Villafuerte

We all take different paths in life, but no matter when we go, we take a little of each other everywhere. To my family & friends, thanks for being supportive. Good luck to everyone. It has been wonderful, now to the real world we journey on. Class of '07!

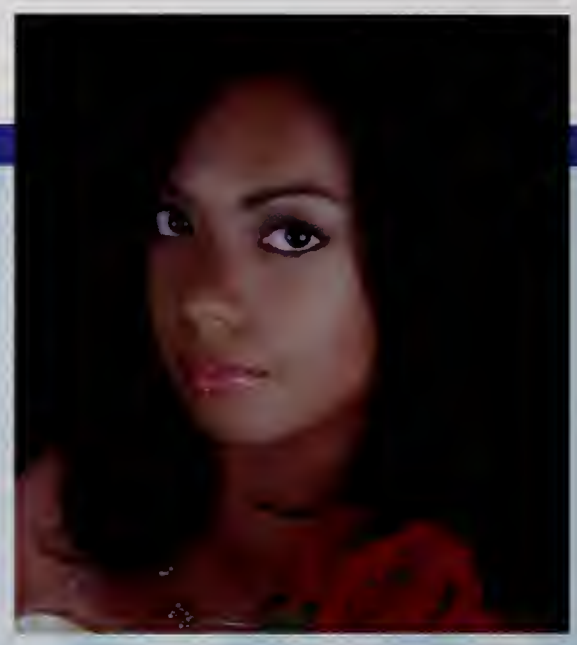

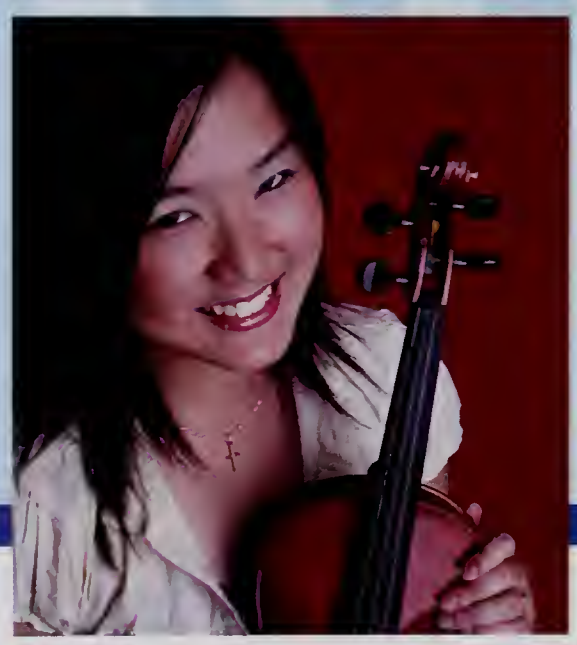

Angela Wang

"Therefore, if anyone is in Christ, he is a new creation; the old has gone, the new has come!"
2 Corinthians 7:3

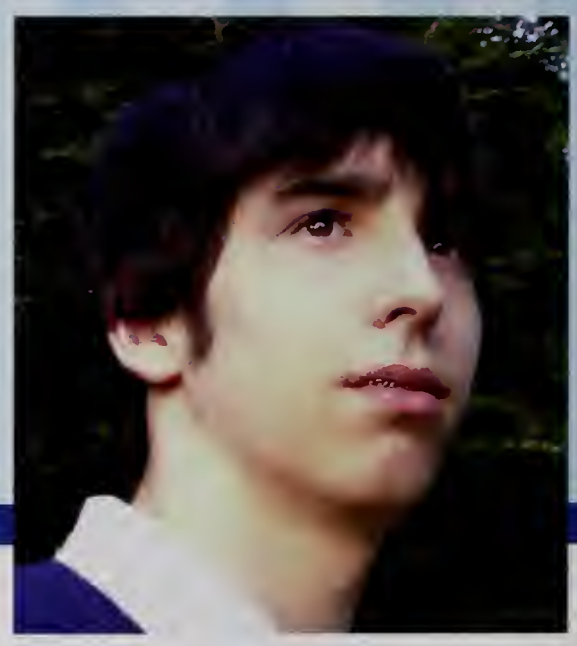

Timothy Waterman

Ashley Vitale

Mom,Dad,Mike,Nicole, I Love You-Thanks for everything. Boz-Been through it all. Friends-Unforgettable Times*Remember Fball games*Proms*BBall/VBall* Jorges*Huppas*Aucys*Cruises* Summers*US*Lox*P.Puff Champs! *06.06.05*<3*Class of '07-Wherever you go, go with all your heart*…

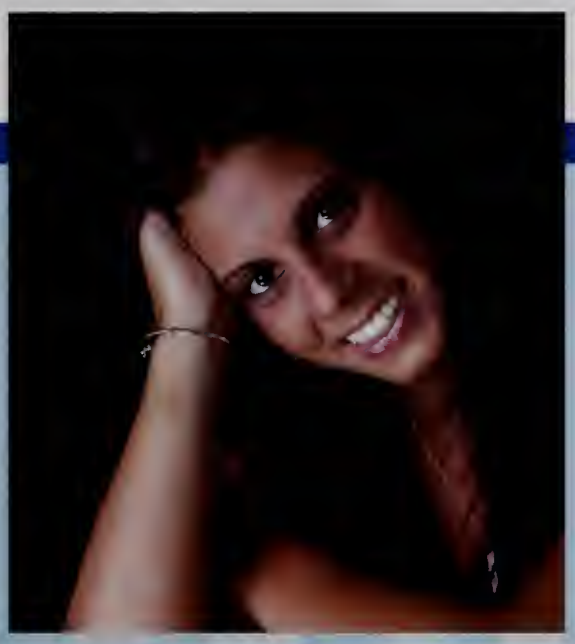

Jared Waite

These years have been great bye to all my teachers, Thanks to all my friends Flo, Polish, Legro, Dancoe, Cav, ML, NZ, DS, BK 12, 21, JO, PM, GS, CG, Dancoe it's with a G. '07

Victoria Brooke Wandell

Vicki, Vic

Dad, Mom, John, Ally, Curtis: I just want to say thank you for everything you all have done for me; each in your own special way:) I also want to say thanks to all my friends in NH who made the high school years worth living for: AM, DB, NF, RH, KG; and in MA, KA! ILY JMD! GL TO ALL

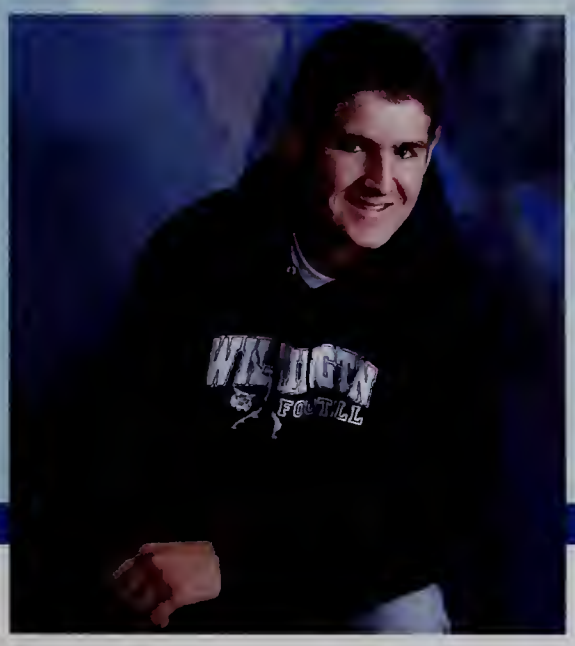

Kirk Wayshville

I want to give a shout out to the fam, Nancy, Ken, Greg, Heather, Matt, Peter, Corey, Jen, Thanks for everything, I love you guys. IDK Only you know what it truly means haha. Wrestling, 171, football #6, Tewks 4-0. Thanks Coach Barry and everyone else for everything 2007!!!

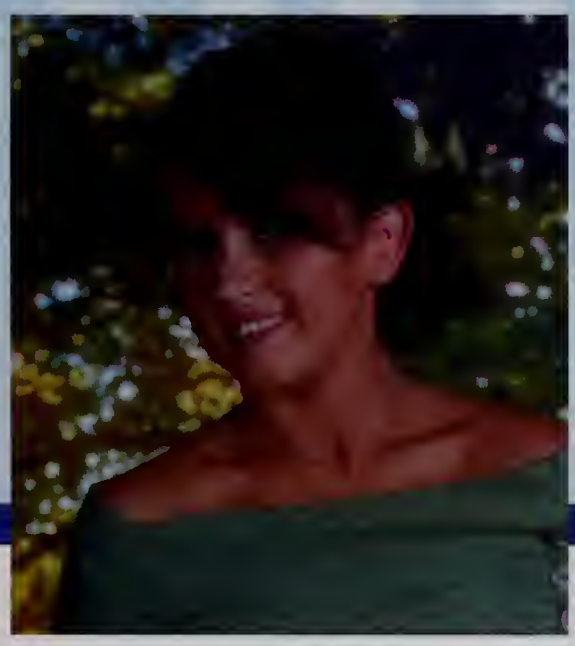

Jessica Welch

Jessy

Thank you Mom & Dad for all of your help. To my brothers and sister, I'll always be greatful to have you in my life. Friends come and go but family will always be there. Never forget that! And of course I love my Girls, Goodluck & have fun!...My everything, Mark<3

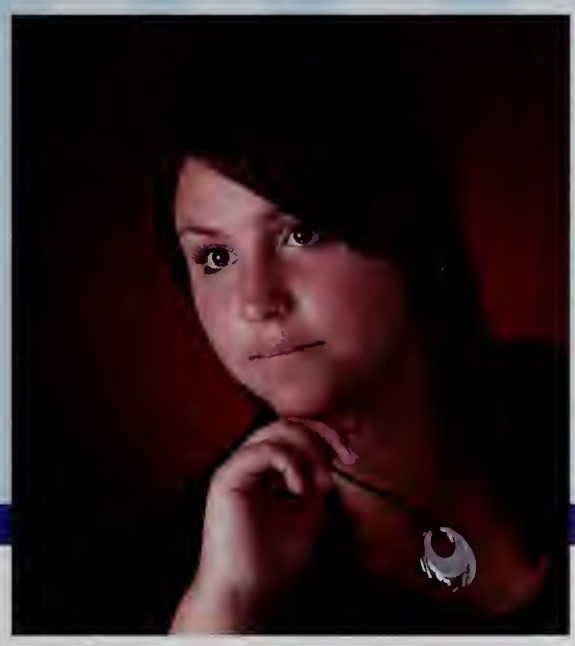

Amanda Jean Weymouth

Mom & Dad, thanks for all your love and support. Steph-my best-friend-love you. Friends, never change.

"Do and you will be provided for, love and you will be loved, live and you will find happiness."
Congrats Class of 2007

Melissa Whittington

Lissy, Twitchy, Spaz, Squishy

"Meghan no yelling at inanimate objects!" Many mems w/ friends. Silly Silberger w/ his waterbottle/ pineapple. Pixi stix highs, Eskimo days, fun times in strings, Mr. Dilmore rox! My love muffin Bethany, I luv u so much. To all my peeps MC, MP, AR, BH, KB, GD, JF. I luv u all. xoxox

Amanda Williams

Manda, Mandy

I would like to thank my parents, my friends, and teachers for helping all these years. There has been so many good times with my friends, I'm going to miss everyone. Class of 2007 we made it! Good luck to everyone!

Stefanie Williams

"Neither a lofty degree of intelligence nor imagination nor both together go to the making of genius. Love, love, love, that is the soul of genius." –W.A. Mozart

Nicholas Zappala

Zappa

The past four years might be the best of our lives. Always remember the good times, and never forget your friends. Thanks to my family and friends for always being there. No matter where you end up, never forget where you're from or who you are.

Class of 2007

SENIORS NOT PICTURED AND WITHOUT SENIOR MESSAGE:
Timothy Brady, Ryan Brander, Daniel Breslin, Brittany Collins, James Downs III, Joshua Griffin, Stephen Krakofsky, Mark Laphshin, Bryan Raposo, Paul Ritson Jr., Timothy Ryan, Justin Steeves, Amber Thibodeau, and Jon Tranfaglia

WILMINGTON
C.A.L.
CHAMPS
WILDCAT

JOBS

Class of 2007

SENIORS

Class of 2007

Mrs. Linda Bavuso

Foreign Language

Mrs. Bavuso has been teaching in Wilmington for 22 years and will be retiring with 25 years of teaching experience.

Mrs. Virginia Blodgett

Mathematics

Mrs. Blodgett has taught the students of Wilmington for the past 24 years. Before coming to Wilmington, she taught for 2 ½ years in Reading.

Mrs. Martha Boudreau

Business

Mrs. Boudreau started her teaching career for the Wilmington Public Schools back in 1972 leaving Wilmington with over 30 years of teaching experience.

Retiring Faculty

The Wilmington High School student body, faculty, and administration would like to recognize these six outstanding faculty members who will be "graduating" along with the Class of 2007. Mrs. Blodgett, Mrs. Boudreau, Mr. Melhado, Mrs. Symonds, Mrs. Bavuso, and Mrs. Goldman have been an integral part of the WHS comunity for many years, and their presence will be greatly missed.

Thank you for all your hard work and dedication throughout the years.

Best of Luck and Happy Retirement!

Mrs. Nancy Goldman

Social Studies

Mrs. Goldman has been a teacher for 17 years, with 15 of those years as a teacher here in Wilmington.

Mr. Stoddard Melhado

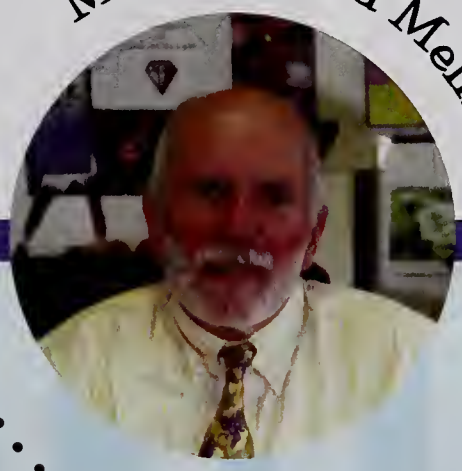

Guidance

Mr. Melhado has been working in education for 38 years, 32 years in Wilmington and 31 of those years here at the high school.

Mrs. Catherine Symonds

English

Mrs. Symonds began her teaching career in 1971. In addtion to her years as a class-room teacher, she has worked as the English CTL for a total of 22 years.

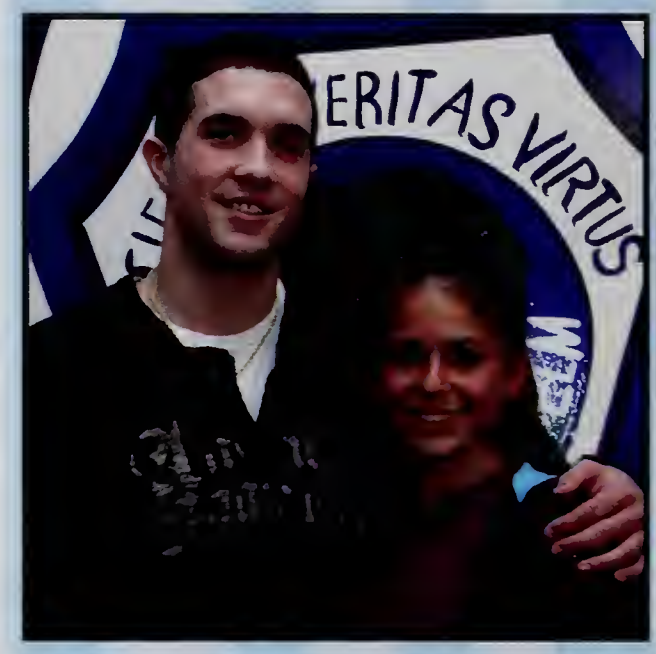

Most Athletic

Greg Stewart
Taryn Martiniello

Most Artistic

Tara Jabour
Kenny Adams

Most Musical

Alyssa Hanley
Adam Levine

Most Spirit

Kevin Cavanaugh
Brianne Bozzella

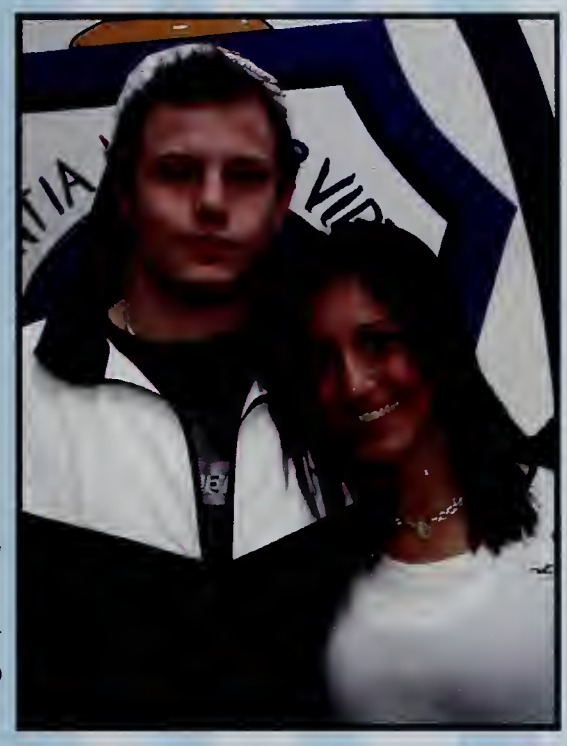

Class Flirts

George Boudreau
Christina Luciano

Most Talkative

Maggie Sorrentino
Chris Giardina

Class Clowns

Nicole Bradley
Mike Bartlett

Most Attractive

Chris Dancoe
Kayla Capachietti

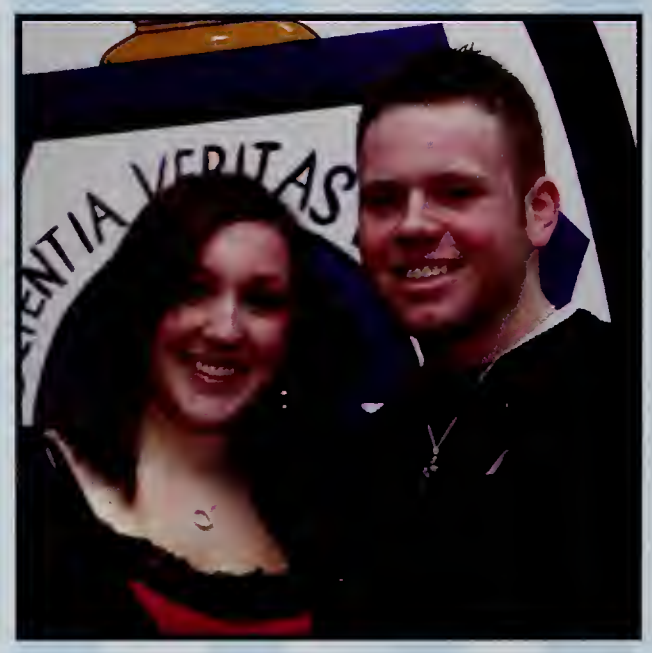

Friendliest

Mikayla Locke
Brendan DeMango

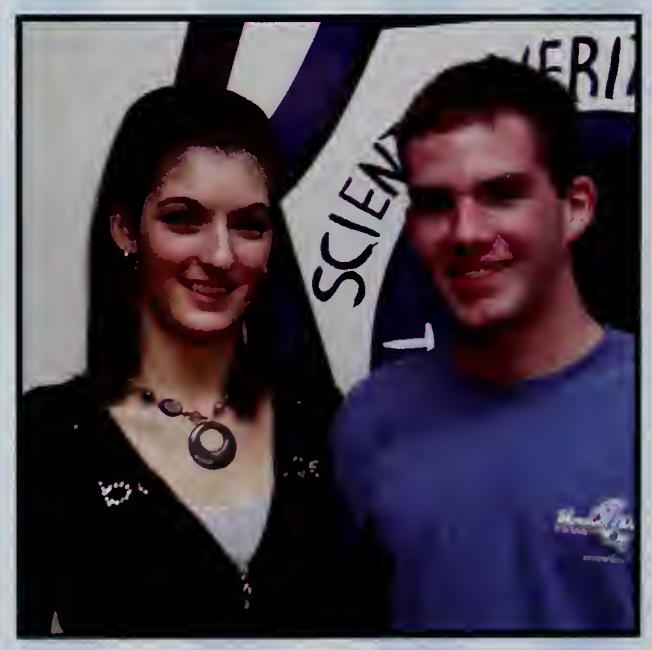

Best Car

Krysten Augello
Ryan Dooley

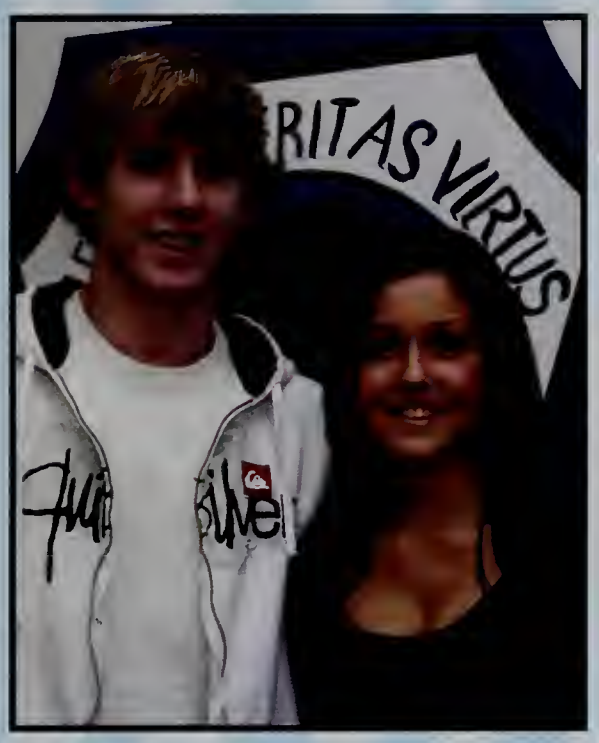

Best Hair

Ryan Jones
Amanda Baker

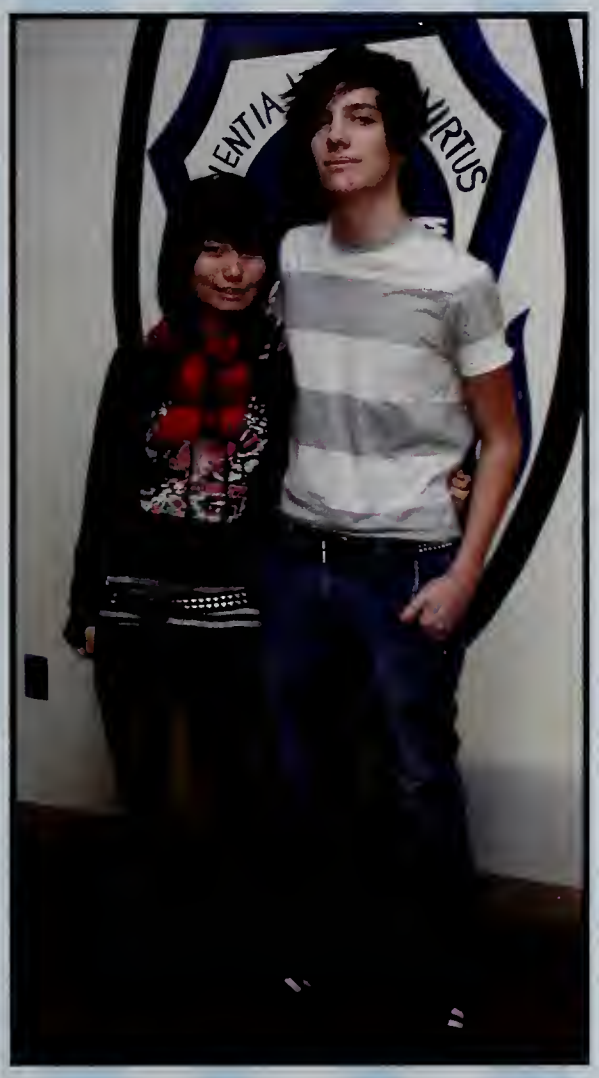

Most Unique

Nana Tsukamoto
Zak Broman

Best Dressed

Scott Bransfield
Shiloh Bramantecohen

Best Eyes

Arianna Picardi
Jeremiah Smith

Most Charitable

Richie Ferullo
Cara Jenkins

Class Couple

Ryan Loring
Katie Duncan

Best Friends - Girls

Danielle Bamberg
Amanda Stone

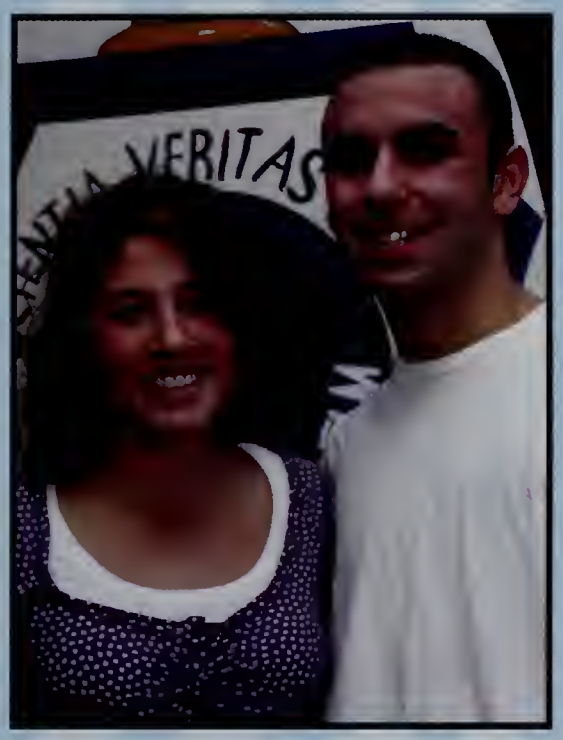

Best All-Around

Danielle Bamberg
Mike Thomas

Most Likely to Succeed

Pradheep Vemula
Angela Wang

Best Smile

Ashley Vitale
Steve Cruz

Best Friends - Guys

Josh Mayo
Rich Barry
Kyle Borseti

JUNIOR PROM '06

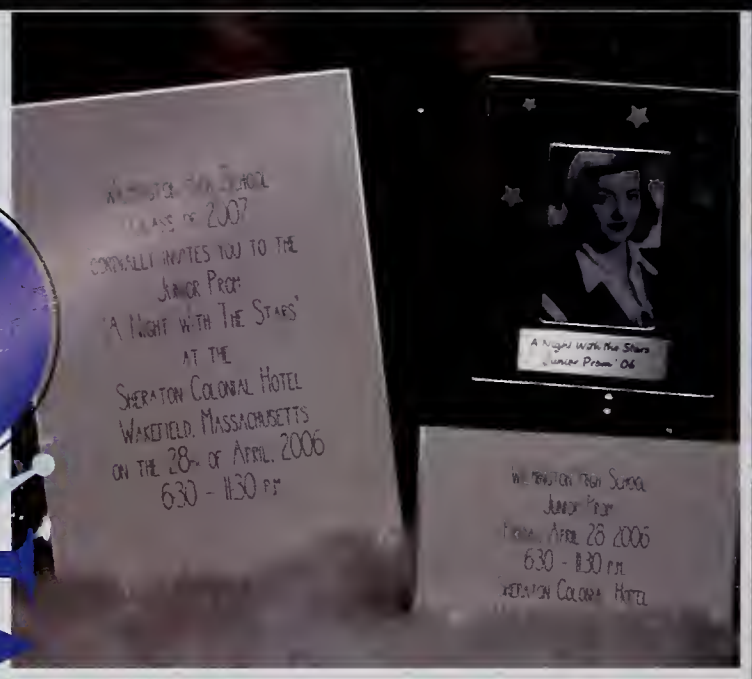

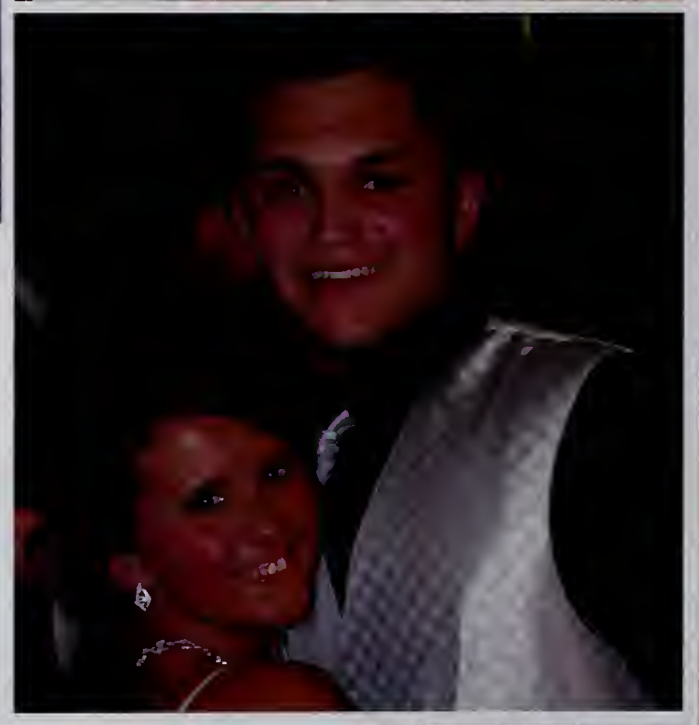

The Class of 2007's Junior Prom was held at the Wakefield Sheraton Hotel on April 28, 2006. An old time Hollywood theme, a great DJ, and a dimly lit ballroom made for a truly memorable "Night with the Stars."

The Prom Court members included Danielle Bamberg, John Bishop, Erin Carter, Leah DelRossi, Jason Evans, Natasha Khan, Serge Kuzmin, Samantha MacDougall, Alex Mooney, and Jeremiah Smith. Mike Thomas and Mikayla Locke were crowned Prom King and Queen.

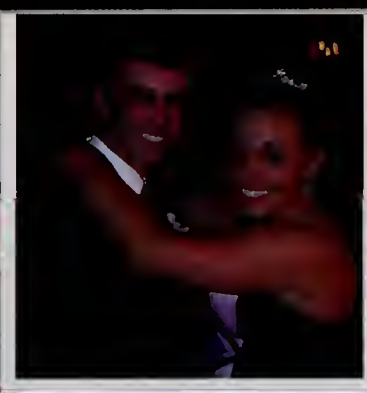

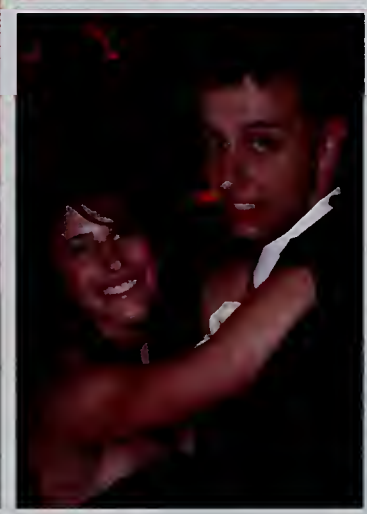

Homecoming 2006

WHS's Homecoming Dance was held on Saturday, October 7, 2006. Students from all grades, as well as recent graduates, enjoyed the evening.

Included on this year's Homecoming Court were WHS Seniors, Adam Levine, Brendan DeMango, Josh Mayo, Kevin Cavanaugh, Steve Sousa, Scott Bransfield, Tom Coughlin, Chris Lyon, Amanda Stone, Ashley Vitale, Danielle Bamberg, Christine Cassim, Taryn Martinello, Michelle Saint Aubin, Erika Belsky, and Monica Folk. Irvin Co and Vanessa Medeiros were crowned this year's Homecoming King and Queen.

The DJ played some great music throughout the night, but the Seniors were especially excited to hear *Sweet Caroline*. "Good Times Never Seemed So Good!"

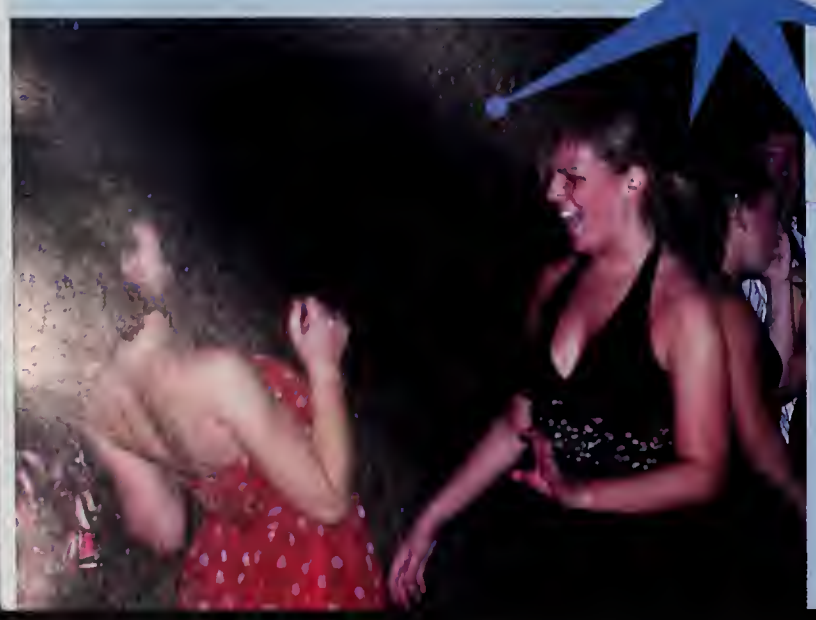

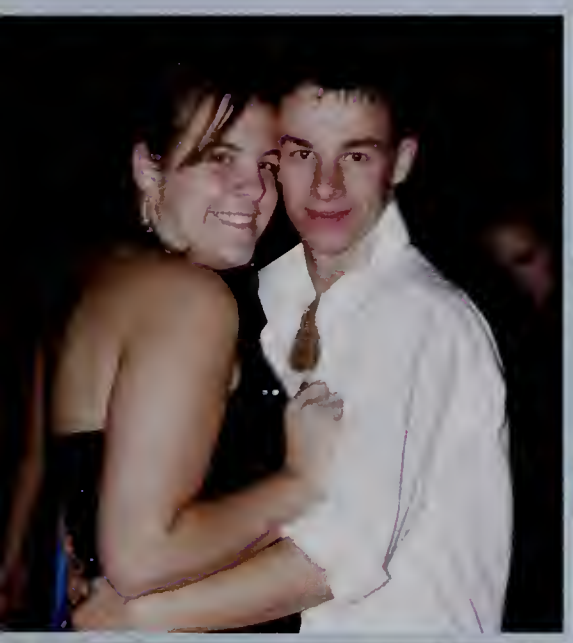

Spirit Week

CLASS DAY - CLASS DAY - CLASS DAY - CLASS DAY - CLASS DAY - CLASS DAY - CLASS DAY - CLASS DAY

WHS Seniors are known for their eager participation in Spirit Week, and the Class of 2007 did not disappoint. Starting off the week, Seniors kept the tradition alive with crazy costumes like the contestants of Legends of the Hidden Temple. Juniors chose a Decade Day theme while the Sophomores picked Movie Day. Freshman wore pajamas!

Class Day

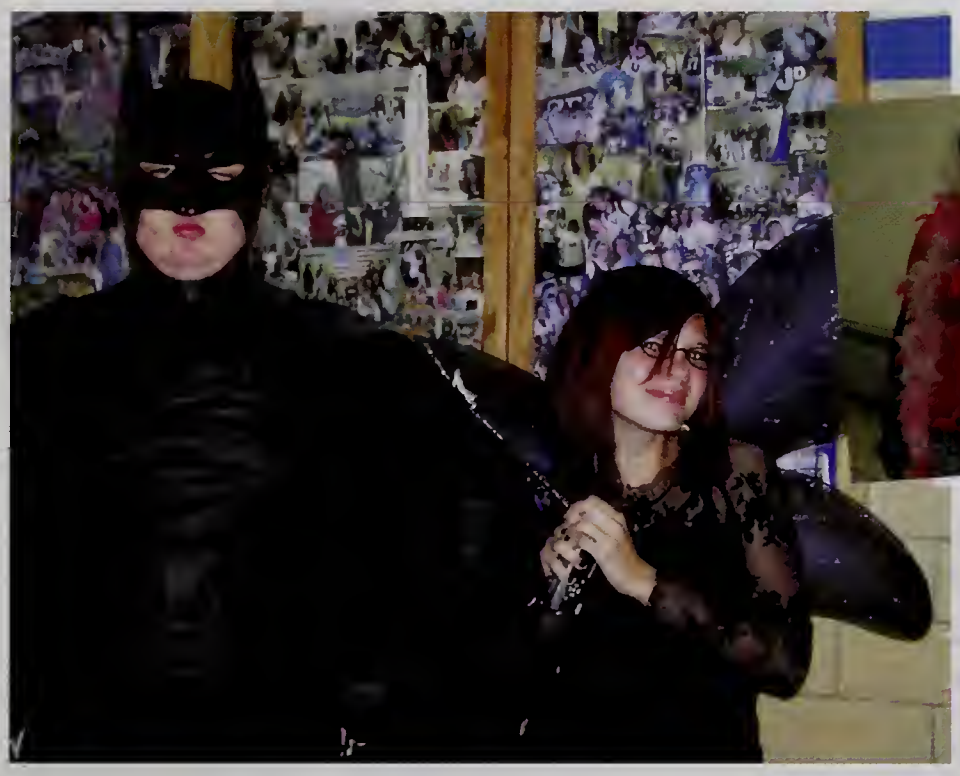

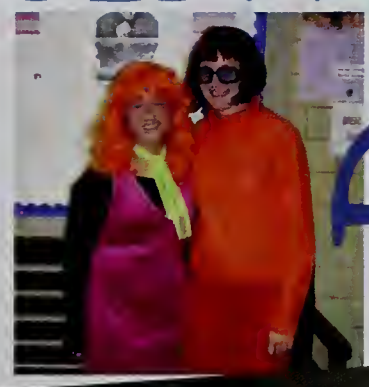

Spirit Week

FORMAL DAY - FORMAL DAY - FORMAL DAY - FORMAL DAY - FORMAL DAY - FORMAL DAY - FORMAL DAY

A first for WHS Spirit Week, Formal Day was introduced as a daily theme. Dressed to the nines, students came to school wearing Prom dresses and business suits. One student adorned a beautiful wedding dress!

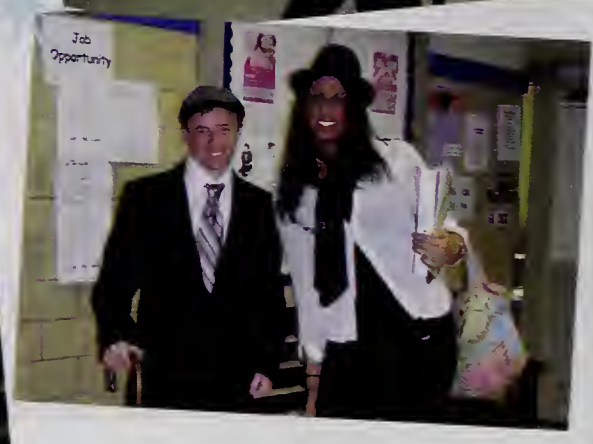

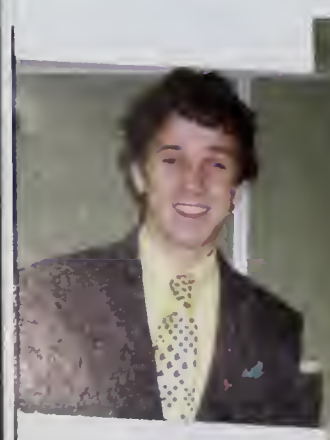

Formal Day

Spirit Week

ARMY DAY - ARMY DAY - ARMY DAY - ARMY DAY - ARMY DAY - ARMY DAY - ARMY DAY - ARMY DAY

Army Day was filled with a variety of costumes ranging from authentic military attire to homemade outfits. There were even students dressed as a helicopter and a tank! Some students were camouflaged so well that you couldn't even see them!

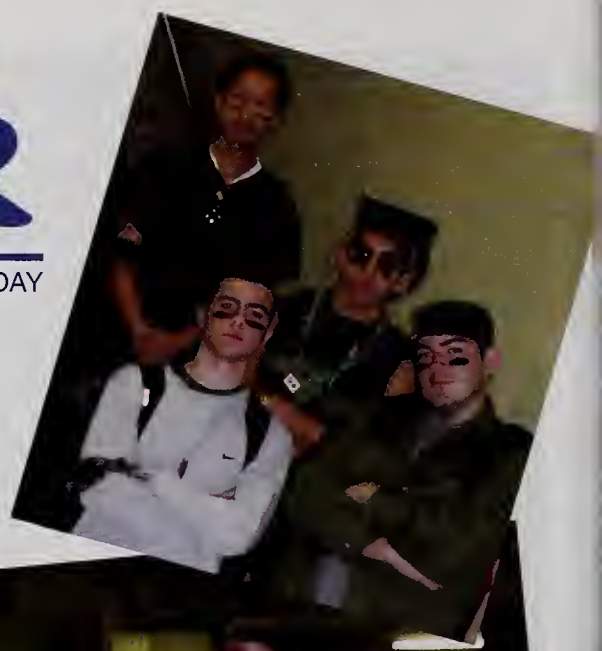

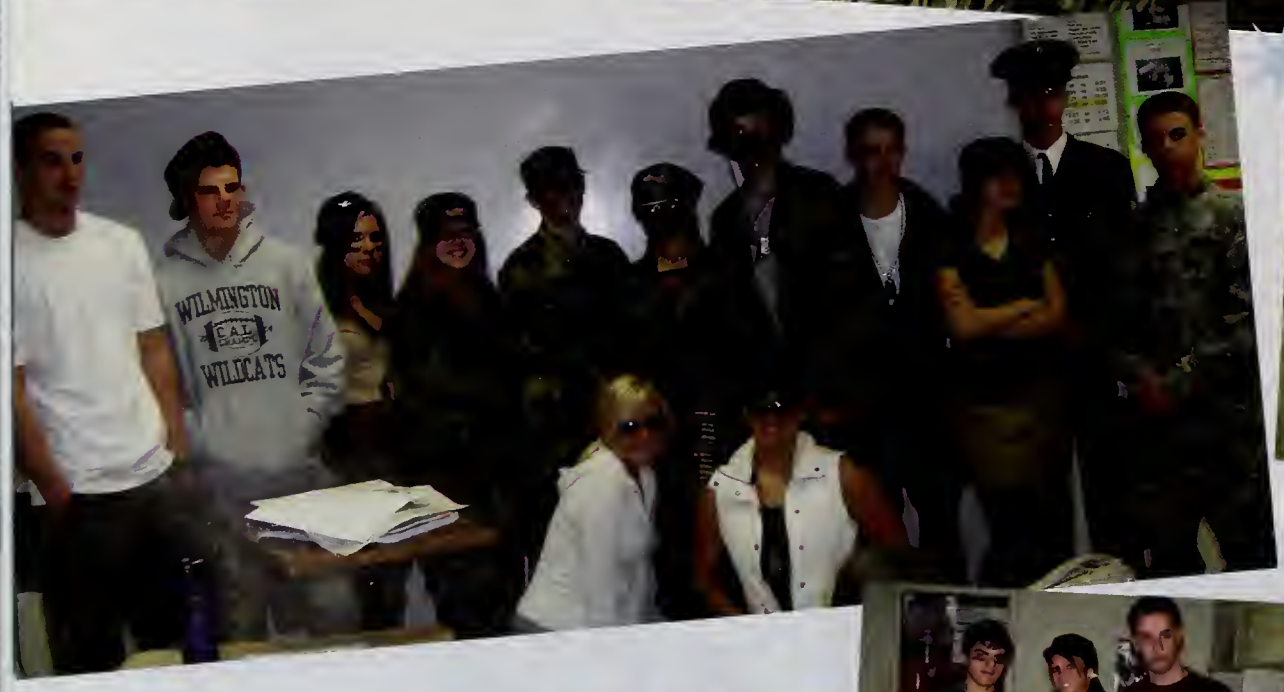

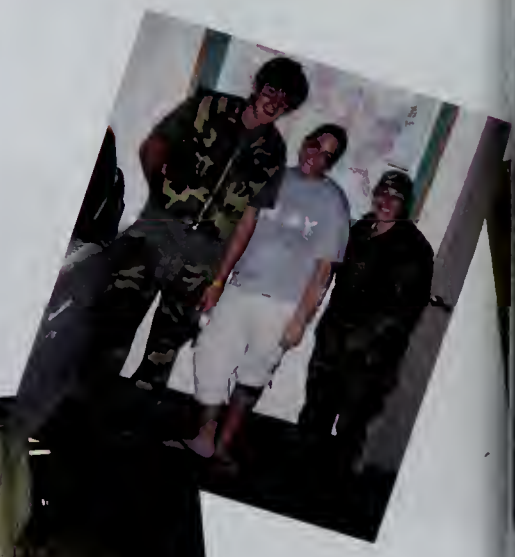

Army Day

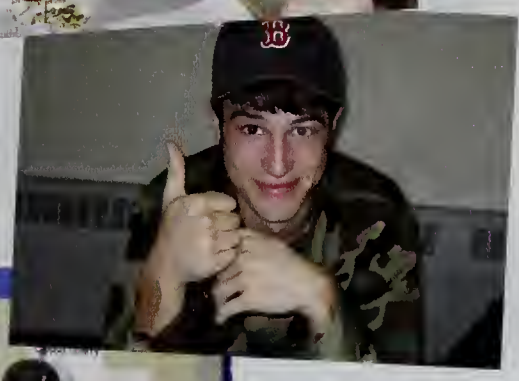

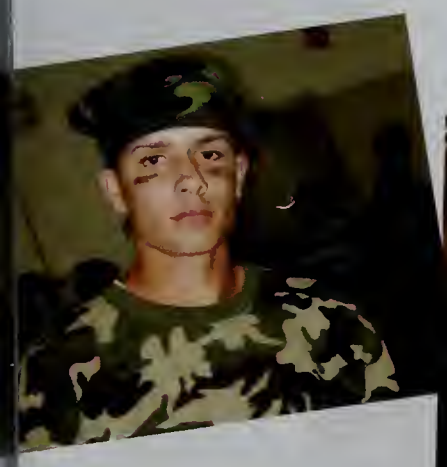

Spirit Week

BLUE AND WHITE DAY - BLUE AND WHITE DAY - BLUE AND WHITE DAY - BLUE AND WHITE DAY

We wrapped up the WHS Spirit Week with the infamous Blue and White Day. Students covered themselves in massive amounts of blue and white...hairspray, tights, streamers, wigs, boas, and more. Filled with students decked out in the school colors, Wilmington High School surely has the best school spirit around!

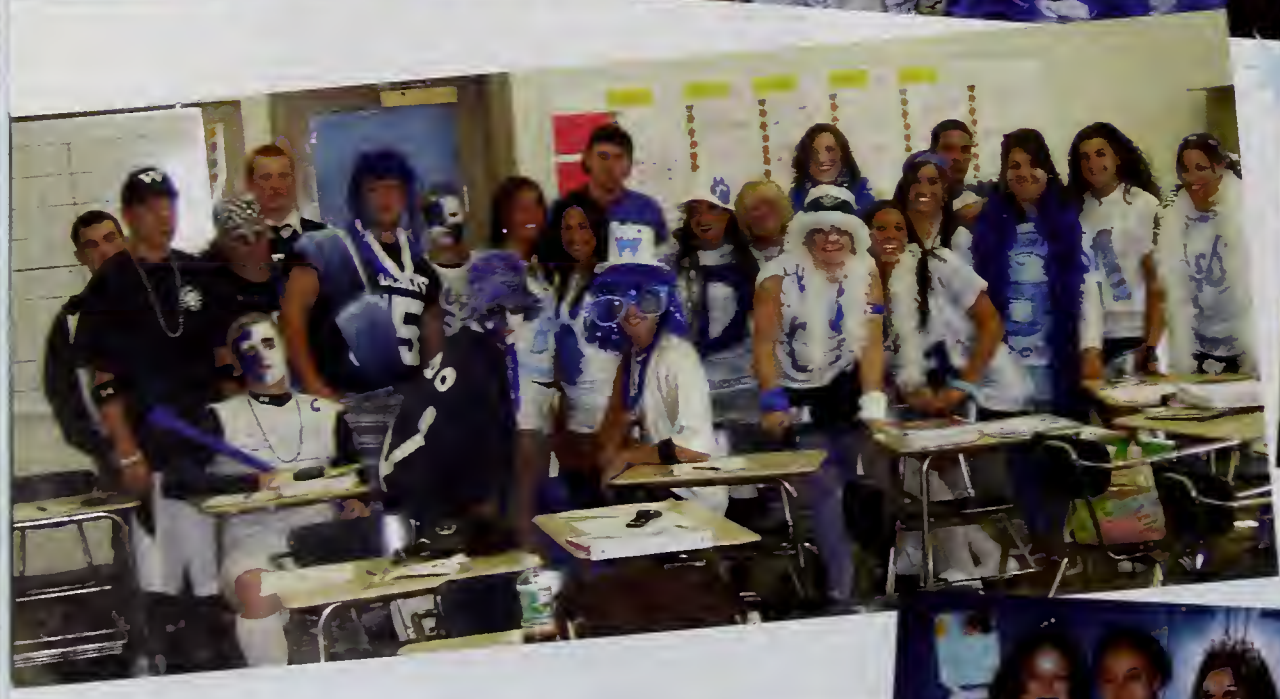

Blue & White Day

Spirit Week

PEP RALLY - PEP RALLY - PEP RALLY - PEP RALLY - PEP RALLY - PEP RALLY - PEP RALLY - PEP RALLY

This year's pep rally capped off the Spirit Week tradition. Hosted by seniors Brianne Bozzella and Maggie Sorentino, the rally included an awesome display of cheerleading spirit, an obstacle course for the Spirit Week winners, and a pie-eating contest for the fall sports team captains! Good Times Never Seemed So Good!

Good Times Never Seemed So Good!

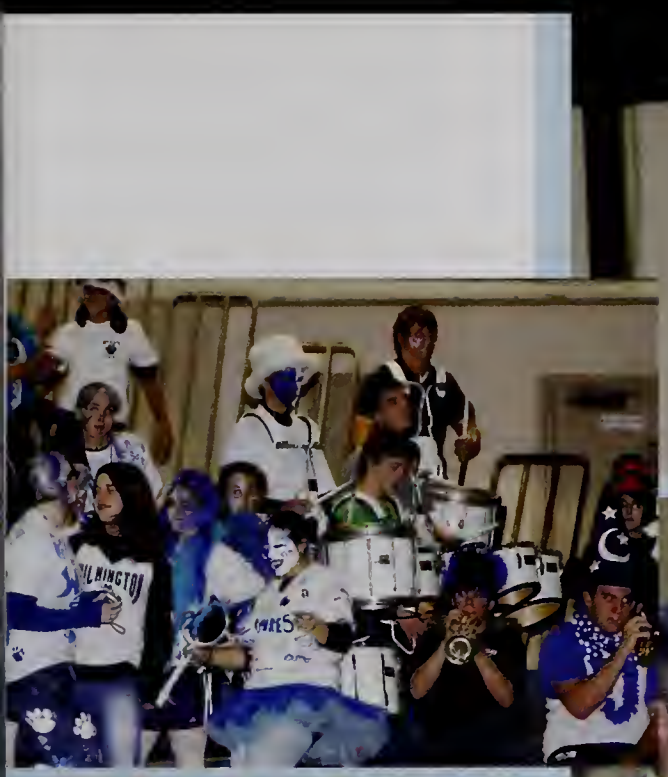

RESERVED FOR

Mr. and Ms. WHS 2006

The 2006 Mr. and Ms. WHS competition was held in the auditorium on Tues., Nov. 14th. Hosted by Victoria Tanzella and Tom Barry (Mr. WHS 2005), contestants battled it out in four categories: personal talent, school spirit, individual interview, and WHS trivia. Competing for the title of Ms. WHS, Brianne Bozzella and Sarah Tavares both performed tremendously while those in the running for the title of Mr. WHS (Jesse Belding, Billy Crowley, James Ham, Eric Russo, and Brian Sullivan) also gave a great show.

In the end, Sarah Tavares and Brian Sullivan were crowned this year's Mr. and Ms. WHS.

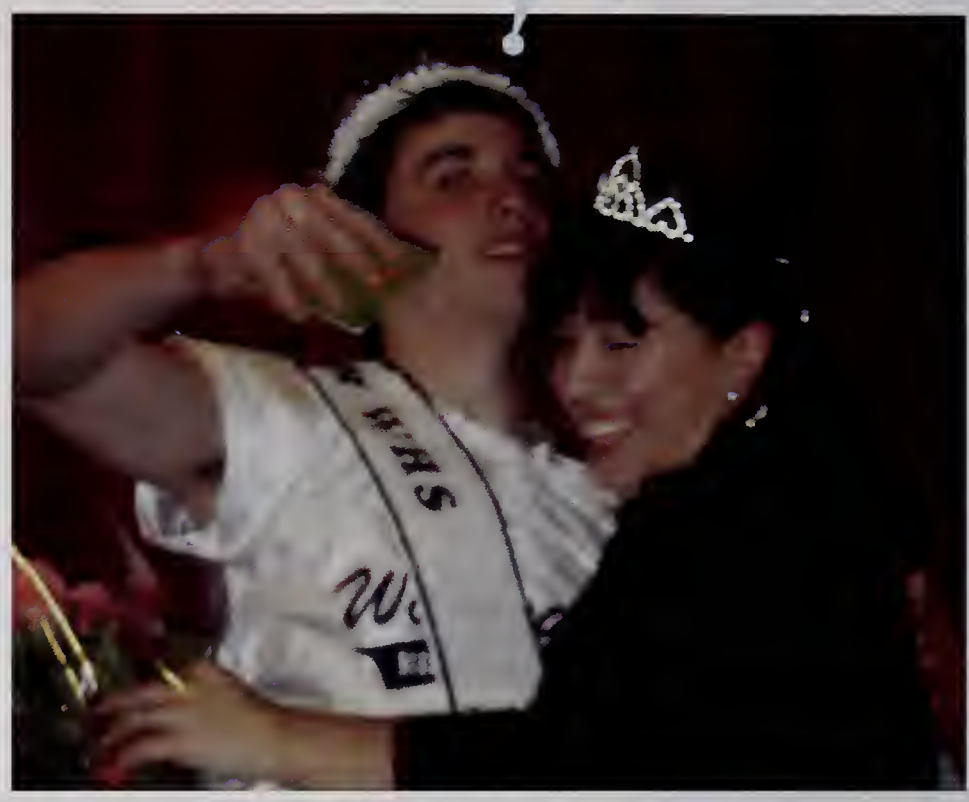

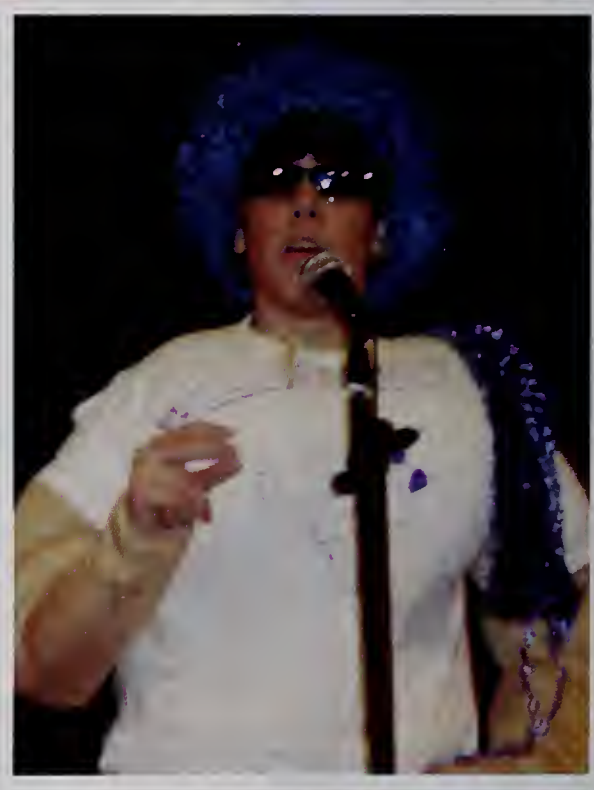

MS
MR WHS

10

Main Office

Eric Tracy

Stephen Lynch

Michael Nee

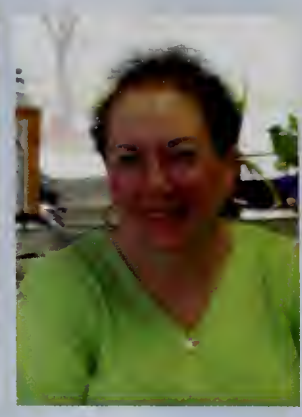
Mary Lou McManus

Cynthia Tsoukalas

Guidance Office

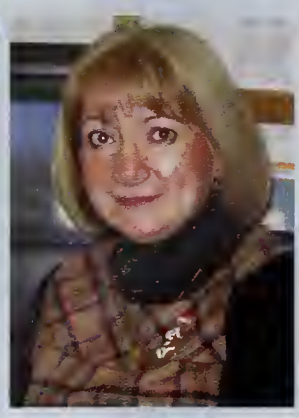
Marie Cahalane

Barbara Bishop

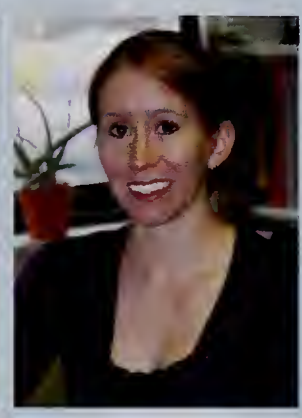
Laura Caggiano

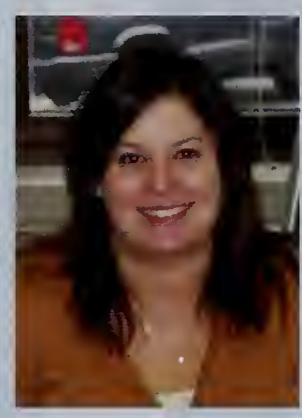
Jessica Cohen

Stoddard Melhado

Maureen O'Mara

Nancy Sullivan

Anthony Fiore

English

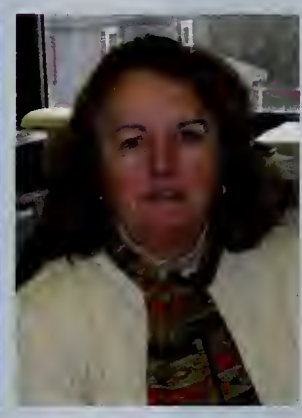
Catherine Symonds

Deboarah Bayer

Catherine Daley

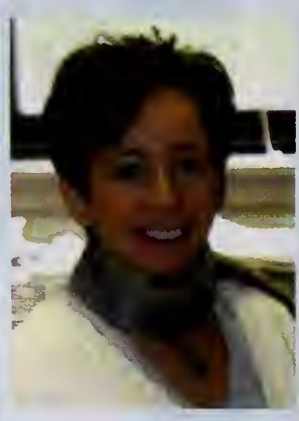
Karen DiBona

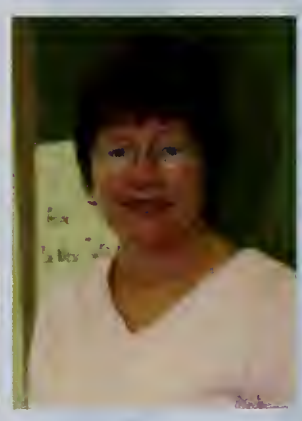
Maureen Dolan

Meghan Estrada

Claire Hitschler

Joseph Kleponis

Lisa Lucia

Maura Lynch

Tammy Ross

Math

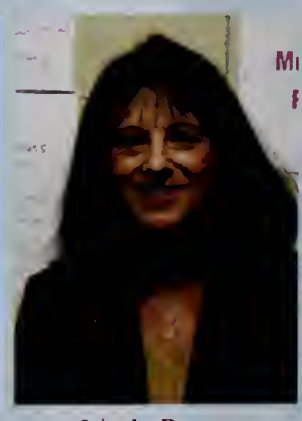
Linda Peters

Virginia Blodgett

Faculty photos

Tara Ettinger

Thomas Kenney

Mindy Leal

Kylie Magee

Gayle Masse

Richard Rowe

Susan Smith

Mary Sullivan

David Sundberg

Social Studies

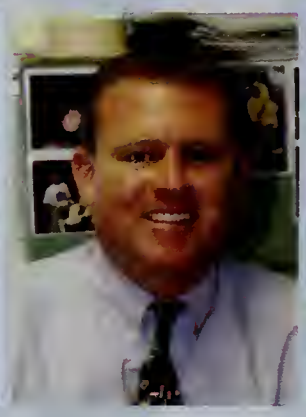
Brian Carr

Nancy Goldman

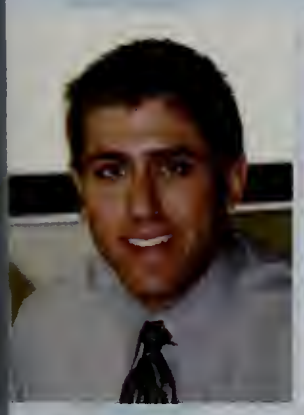
Matthew Hackett

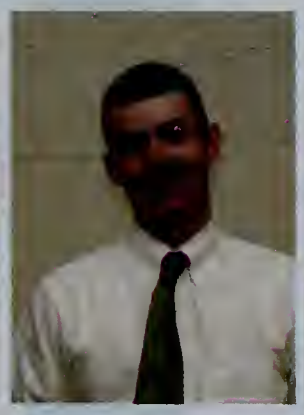
Michael Jones

Tracey Kassin

Michael Kinney

Cheryl Marfleet

Christopher Randall

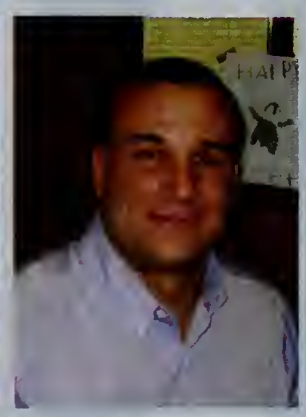
Kevin Riley

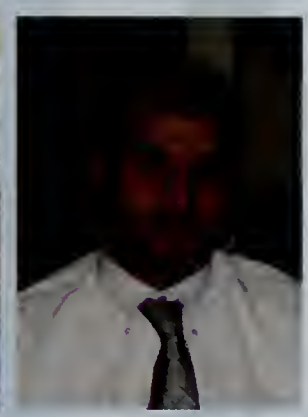
Mark Staffier

Social Studies (cont.)

Maura Tucker

Foreign Language

Joyce Beckwith

Linda Bavuso

Rebecca Hoffmann

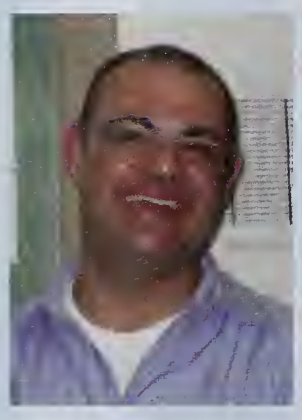

Daniel Indiciani

Meghan Martin

Judith Nowak

Terresa Pietro

Alba Santana

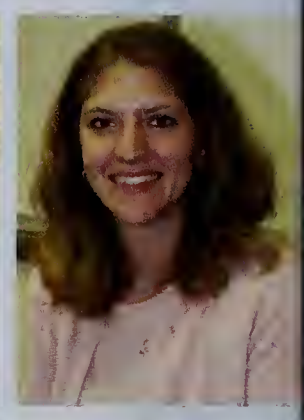

Joanne Veliz

Science

James Megyesy

Raymond Albright

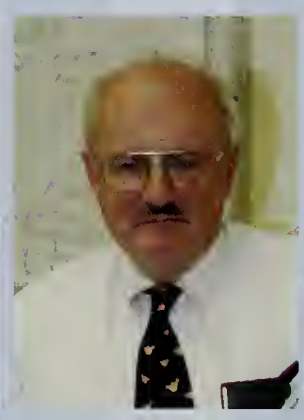

Richard Fardy

Scott Ferguson

Michelle Hooper

Christopher Lewis

Brenda Marcoux

Dawn Martell

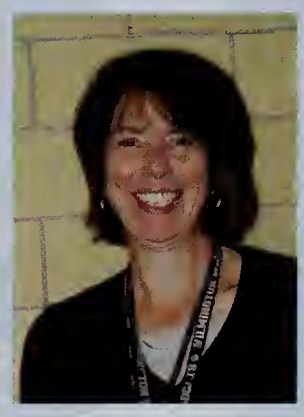

Carol Mutchler

John Wood

Physical Education

Edward Harrison

Anthony Altieri

Karen Dolan

Lois Nardo

Michael Pimental

Faculty Photos

Business

Martha Boudreau

Susan Canty

Russell Carroll

Tech Education

James Demos II

Consumer Sciences

Brandi Torchia

Visual Arts

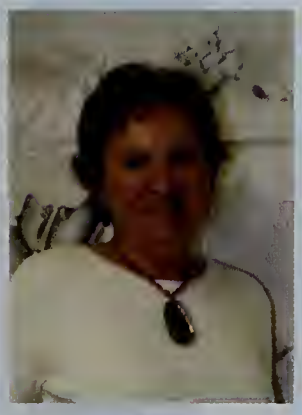

Marie Shack

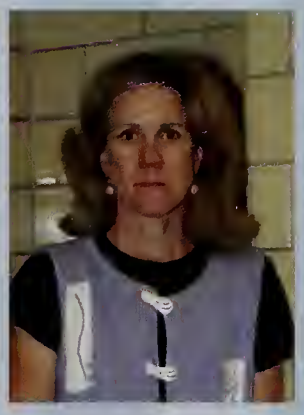

Suzette Durso

Jennifer Fidler

Performing Arts

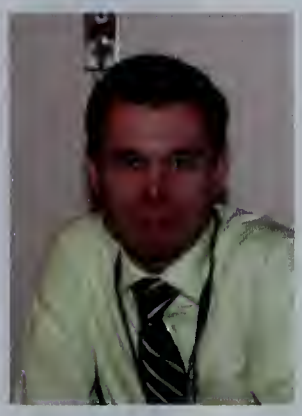

Jason Luciana

No Photo Available

Ward Dilmore

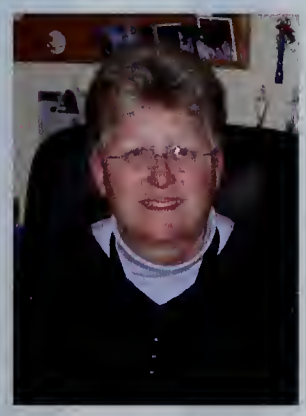

Barbara Mette

Special Education

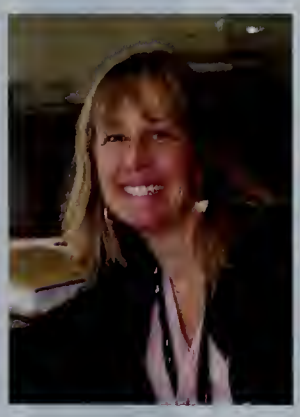

Mary Houde

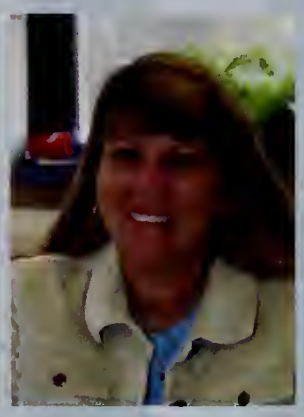

Judy Beaudet

Deborah Stoelzel

Special Education (cont.)

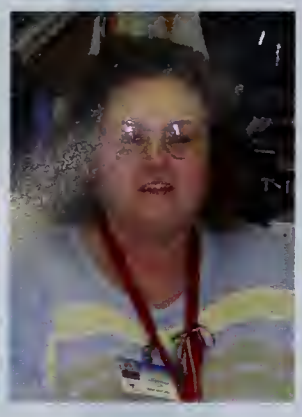
Mary Mahoney

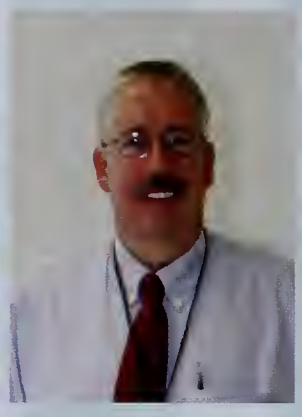
Michael Hickey

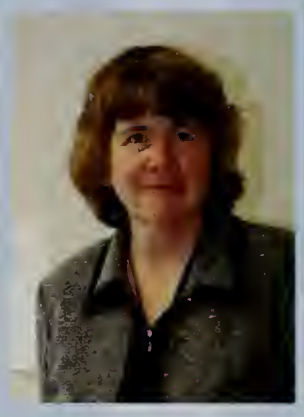
Jan Mounsey

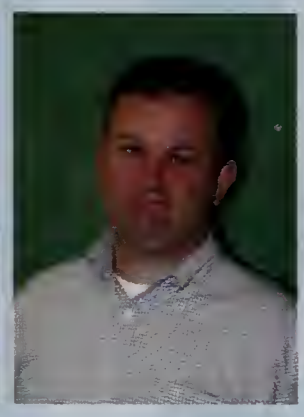
Michael Barry

Jodi MacKenzie

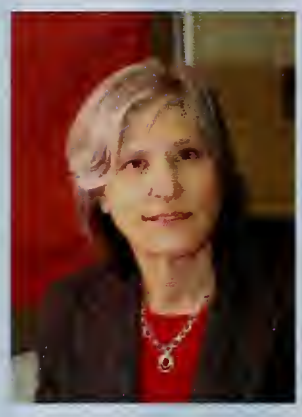
Kathryn Zaitz

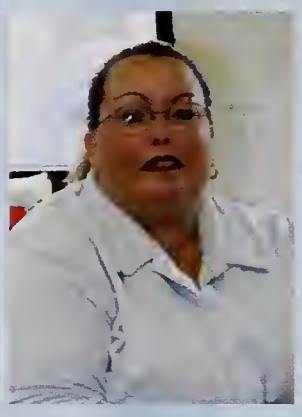
Eleanor Blake

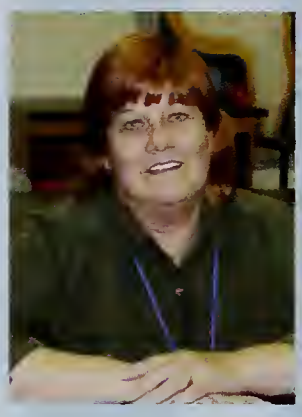
Patricia Tobin

Andrea Wickwire

Social Worker

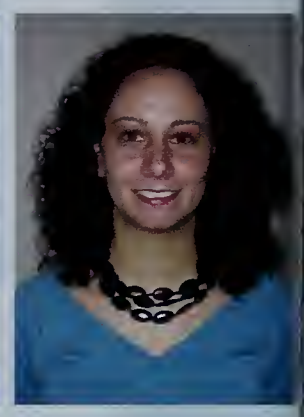
Kristen Robbat

Media Center

Paula Byrne

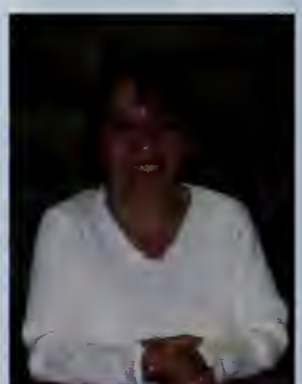
Ellen Houle

Copy Processor

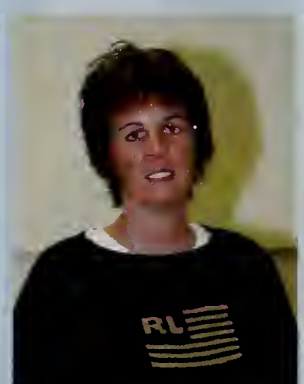
Deborah Fitzpatrick

Nurses

Doreen Crowe

Kimberly Donovan

Susan Rowe

Athletic Secretary

Cheryl Tavares

Hall Monitors

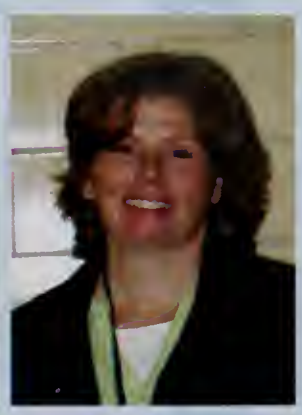
Lynda Fitzpatrick

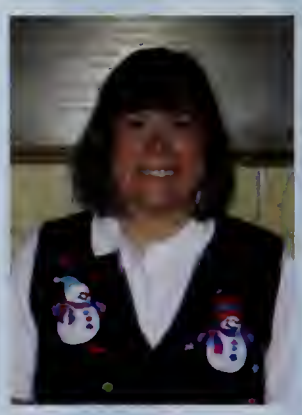
Debra Parker

Theresa Quilty

Sarah Cosman

Faculty Photos

Roman House

William McAulduff

Joanne Benton

Food Services

Mary Palen

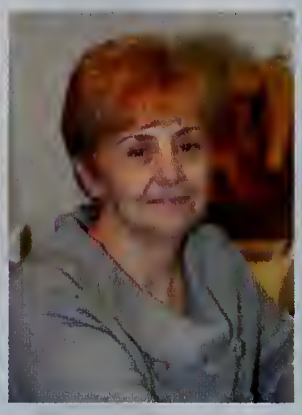

Ann Claire

Food Service Staff

School Committee Members

Joan Duffy, *Chairperson* - Margaret Kane, *Vice-Chairperson* - Steve Higgins, *Secretary*
Daniel Ardito - Barbara Breakey - Suzanne Cushing - Kimberly Peterson

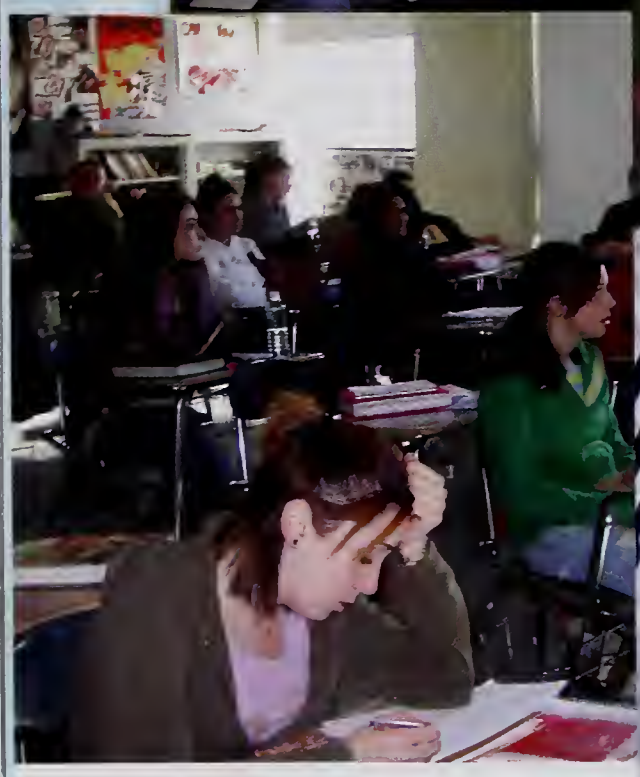

The Underclassmen

Nicole Allan
Stephanie Baima
John Baldwin
Anthony Barbuzzi
Katelyn Barcellos
Rosalie Barrera

Thomas Barry
John Bayrouty
Melinda Bergeron
Matthew Bibeau
Elizabeth Boland
Evan Borseti

Michael Bravoco
Evan Brennan
Alphonso Brewer
Sara Briggs
Matthew Brooks
Kristyn Brophy

Alyssa Brown
Alanna Brush
Nina Burke
Craig Bush
Michael Cabral
Tyler Calway

Lauren Camillieri
Anthony Capone
Kevin Carter
Patrick Cassidy
Michelle Catania
Christa Cavallaro

Marissa Chase
Bethany Chisholm
Kimberly Ciampa
Louis Cimaglia V
Amanda Ciulla
Lindsay Clark

Nathaniel Clarkin
Hala Clough
Michael Cohen
Kathryn Cole
Gabrielle Collins
Michael Condell

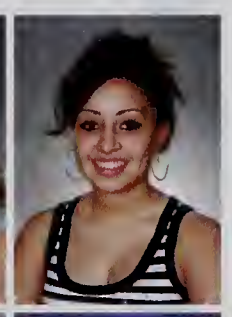

Brian Connelly
Robert Cook
Trevor Cormier
Alison Corwin
Jesslyn Covino
Jessica Crowley

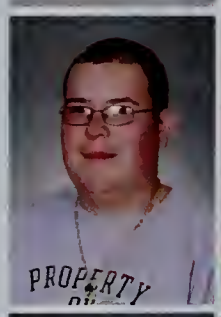

William Crowley Jr
Timothy Cushing
Thomas Darragh
Akshay Dave
Tiffanie Davis
Mike DeLuca

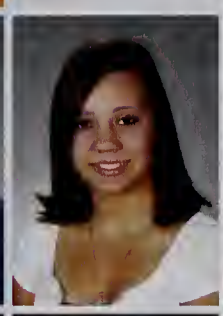

Matthew Derian
Justin DeRosa
Kristen Diaz
Leah Dinatale
Jennifer DiNuccio
Brendan Doherty

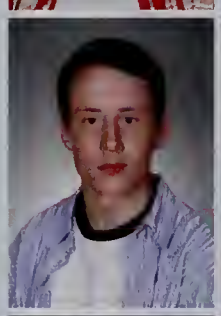

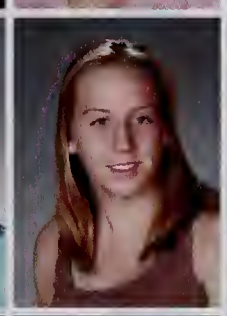
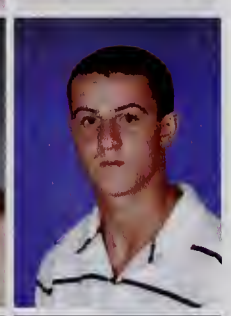

Andrew Donovan
Alan Dooley
Johnathan Dubord
Nicole Engrem
Jill Ennis
Michael Enwright

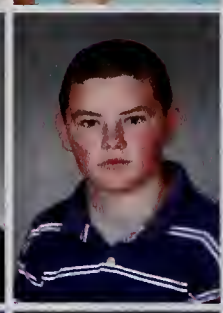
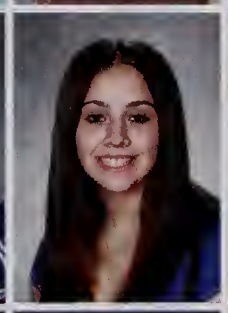
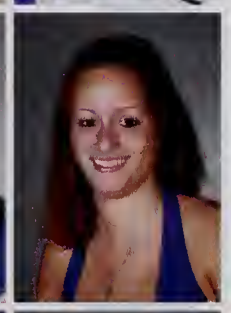

Grant Evans
Zachary Fahey
Nicholas Farnsworth
Sean Fay
Nicole Feeney
Judy Ferrara

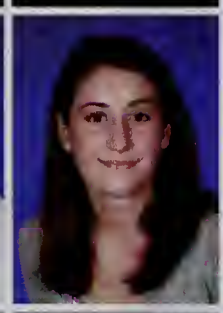

Alison Figucia
Matthew Figueiredo
Danielle Fiorentino
Kevin Fitzpatrick
Kelly Flood
Brendan Foley

Joseph Foley
Timothy Forte
Jillian Fortuna
Kathryn Fraser
Lauren Frissore
Katelyn Gallant

Antar George
Korinne Ghafari
Michael Giamberardino
Christina Giardina
Jennifer Gilardi
Casey Godzyk

Andrew Goossens
Corey Groves
Rachel Haggerty
James Ham
Bethany Hanson
Kayla Hanson

Joshua Himmel
Lauren Hitchins
Stacey Hoang
Christopher Holland
Nicholas Jannone
Michael Jensen

Kenneth Joyce Jr
Leia Kaplan
Justin Kaufman
Ashley Kealos
Megan Keane
Andria Keating

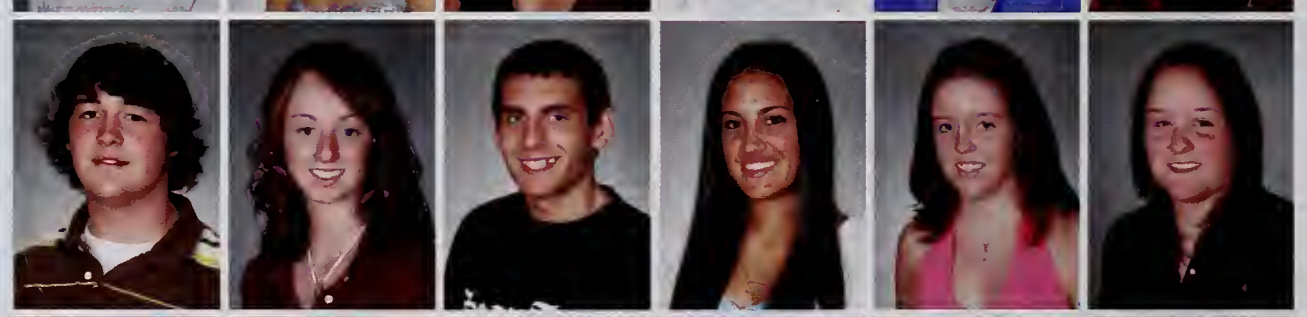

Brianne Kelly
Jonathan Kincaid
Taylor Kindred
Paula Korng
Daniel Kosuk
Thoa Lam

Stephanie Lancione
Brooke Langone
Ashley Lanpher
Christopher Lavin
Carlton Lentini
Michael Leonardo

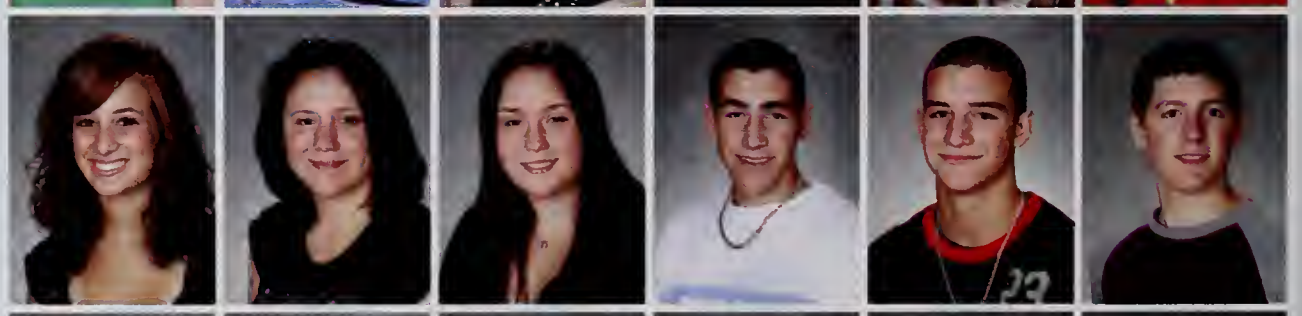

Christopher Lesnik
Anthony Liberatore
William Liston
Keith Little
Susan Livermore
Justyn Loguidice

Junior Class

Justin Loranger
Amanda Lord
John Lyons
Nicole Maccarone
Lindsay MacDougall
Colleen Magee

Tara Maguire
Ashley Mahoney
Sean Mahoney
Andrew Marra
Steven Marsh
Rosa Mazzeo

Jessica McBride
Daniel McCarthy
Shannon McCarthy
Aaron McCue
John McGowan
Cara McGuire

Mickayla McMillan
Tatum McNally
Natalie Melkonian
Ernest Mello
Shannon Metcalfe
Danielle Miles

Andrea Mitchell
Michael Mondi
Kyle Moon
Christina Moretti
Beth Morris
Erin Muise

Jacqueline Mullens
Julie Murphy
Kerri Murphy
Krista Murphy
Sean Murphy
Andrew Nelson

Karen Nguyen
Kathleen Nguyen
Kimberly Nichols
Alyssa Nieman
Nicole Nihan
John O`Brien

Kristen O`Brien
Lauren O`Brien
Blaine O`Leary
Jennifer O`Neill
Andrew Oglesby
Lynne Olson

Jacob Osgood
Kristin Ozelis
Vincent Papageorgiou
Michael Papalegis
Jennifer Paris
Nathan Pereira

Timothy Perkins
Jennifer Petinge
Michelle Phillips
Melanie Pickett
Melissa Pijoan
Michael Pizzotti

Joseph Polcari
Leah Potcner
Nicholas Powers
Lorena Prinzivalli
Alexandra Prochorski
Christopher Rastellini

Nicole Reed
Alexandra Reilly
Nicole Rivera
Gina Rizzo
Krystal Robarge
Michael Robarge

Nicholas Robarge
Brett Robbins
Nicole Santangelo
Stephanie Sauve
Lisa Sawatdee
Mitchell Sawlivich

Charles Schneckloth
Alicia Schuurman
Justin Schuurman
Eric Siegel
Noelle Silsbee
Edward Silva

Junior Class

Nichole Simbeck
Amy Sinclair
Kevin Skinner
Ryan Smiddy
Amelia Smith
Alexander Solon

Samantha Souza
Jademarie Spada
William Starratt
Francis Stevens
Katherine Stevenson
Jessica Stira

Kathryn Stone
Jaclyn Sugrue
Brian Sullivan
Ryan Sullivan
Renee Surprenant
Brian Svensson

Victoria Tanzella
Ashley Taylor
Casandra Taylor
Nigel Thorpe
Corey Tobin
Peter Tummino

Sarah Turner
Andrew Valente
Balakrishna Vemula
Andrew Volpe
Charles Waitt
Kayla Ward

William Wareham IV
Ryan Webster-Sawyer
Lauren Westerberg
Alelia Whalen
Max Wilkins
Matthew Williams

Brittany Winchell
Brittanni Winn
Cameron Woodbury

Juniors Not Pictured: David Ballou, Thomas Barron, Scott Bernard, Jenna DiGirolamo, Kyle Lunt, Aleena Melkonian, Maryellen Perry, Brian Riley

Kathryn Abell
Kristi Adley
Melissa Amato
Brandon Anderson
Tristan Anderson
Amanda Appleby

Kayla Beaudin
Richard Belding
Stephanie Benson
Ericka Beraldi
Yusef Bhatti
Ruth Blaisdell

Nicole Bockus
Nicole Bonaccolto
Scott Bonica
Scott Bonish
Patrick Boyle
Ryan Breslin

Ashlee Bresnahan
Breyanna Brewer
Briana Brown
Michelle Brown
Kristen Browne
Molly Brule

Kendra Burke
Jamie Burns
Brittney Cain
Joseph Castiglia
Andrew Cazeau
Joseph Cerbone

Elizabeth Chin
Michael Chiricosta
Amanda Church
Ivy Co
Ashley Coates
Nicole Coccoluto

Allison Collins
Leonard Colometo
Christopher Colosimo
Ashleigh Connaghan
Erin Conway
Erin Copeland

Sophomore

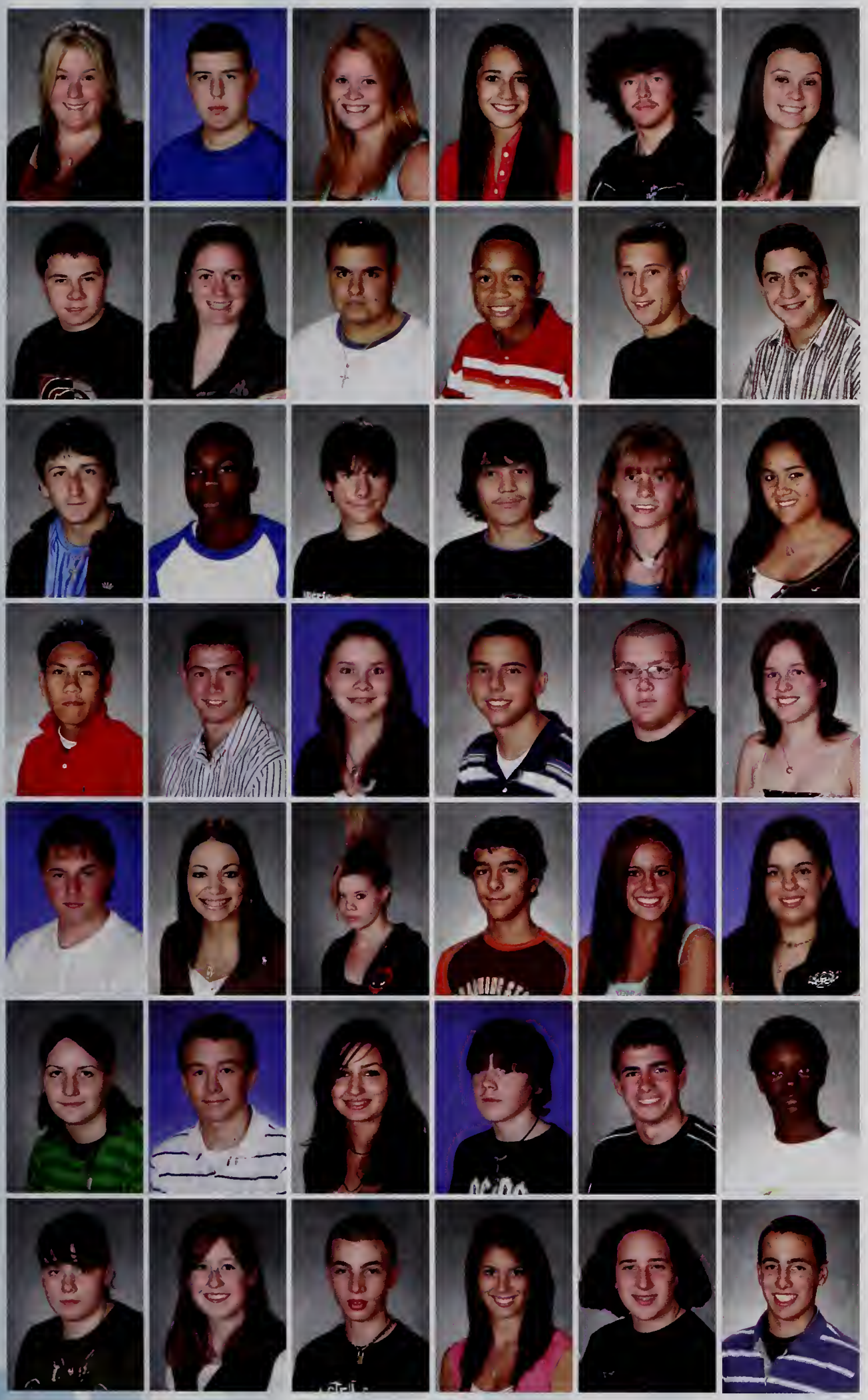

Valeri Crampton
Shawn Crosby
Erin Crowley
Elizabeth Crupi
James Cummings
Kayla D`Arcangelo

Philip D`Arcangelo
Gabrielle D`Entremont
Rocco Danieli
Dinelson DelaCruz
Daniel Dellisola
Mark DelRossi

Michael DeNufrio
Ronsard Desrosiers
Brandon Devlin
Jose Diaz
Dawn DiCicco
Amica DiMambro

Daniel Dinh
James DiNuccio
Amanda Donahue
Stephen Doucette
Ethan Downs
Kimberly Evans

John Fahey
Arianna Faro
Rachel Faulkner
Michael Faustino
Jenelle Femino
Rachel Ferraro

Carla Figucia
Kevin Flanagan
Samantha Fletcher
Brian Flynn
Robert Folk
Jeff Francois

Alyssa Gallarelli
Lindsay Garrard
Mark Geanakakis
Lauren Genovese
Joseph Gettler
Daniel Giamberardino

Emily Gilson
Jamie Gingras
Joseph Giorlando
Kayla Godding
David Golden
Julie Gorman

Laurence Gormley
Bridget Griffin
Matthew Hachey
Ashley Haigh
Mary Hall
Dillon Halliday

Kerry Hanafin
Jared Hayes
Nicholas Hayes
Adrienne Heenan
Samantha Herra
Jordan Higgs

Matthew Hogan
Donald Holbert
Kayla Howland
Bradford Jackson II
Charlotte Jensen
Shannon Jones

Colleen Kennedy
Ryan Kennedy
Eric Kenney
Jennifer Kerins
Matthew Kincaid
Cory Kulacz

Tara LeBlanc
James Leverone
Eric Lunt
Alessandra Lyman
Colin MacDonald
Russell MacDonald

Angela Maglione
Hillary Mahoney
Melissa Mahoney
Jacquelyn Mailey
Thomas Maio
Daniel Malonson

Michael Manganelli
Laurie-ann Mansir
Matthew Maravelis
Anthony Marinella
Cassandra Maroney
Caitlin Martins

Mario Martins
Cory Mason
Stephen McDonald
Andrew McGrath
Kelsea McGuire
Erin McMahon

Theresa McMahon
Arianna Meixler
Craig Melillo
Melissa Mello
Kayla Merola
Melissa Merola

John Michaud
Eric Miranda
Nicholas Monteforte
Dean Moran
Amanda Morgan
Donald Morse

Meghan Mulrenan
Brendan Murphy
Devon Murphy
Lauren Nasiff
Alicia Nazzaro
Anthony Nelson

Paxton Nicholas
Anthony Nihan
Shannon O`Donoghue
Jessen O`Leary
Madyson Ohiman
Carmen Palumbo

Nira Pandya
Vyctoria Pantano
Ryan Parker
Tim Parker
Jonathan Parrella
Eric Parsons

Mitul Patel
Erica Patton
Jason Pereira
Samantha Perkins
Jared Peters
Emily Pothier

Katelyn Ray
Dylan Reed
Michael Reed
Amanda Reis
Josalyne Resendes
Holly Reynolds

Anthony Richard
Catherine Riley
Kaitlyn Riley
Amanda Robichaud
Lisa Rooker
Alexandria Rose

Natalie Russo
Nicholas Russo
Shelbi Rygiel
Andrea Sanderson
Camille Santana
Alan-michael Santos

Corinne Sartoris
Erica Savage
Sheila Scanlan
Michael Scola
Ryan Searles
Jonathan See

Kyle Serino
Michael Sheerin
Courtney Shelton
Edward Sheridan
Nicole Sheridan
Lorraine Simoneau

Miranda Simpson
Frank Sorrentino
Annemarie Souza
Jennell Spatola
Jonathan Spurr
Joshua Steeves

Sophomore

Stephen Stewart
Stephen Sughrue
Erica Sullivan
Matthew Sullivan
Sean Tavares
Paige Thebeau

Christopher Thibault
Ryan Townsend
Michael Tran
Danielle Underwood
Kenneth Vassallo
Anthony Vibert Jr

Nicole Vigneau
Leejoan Villafuerte
Devon Waite
David Wang
Brian Ward
Lauren Waring

Jennifer Weber
Michelle White
Kaila Whooley
Brian Williams
Nicholas Williams
Colin Wilson

Steven Wingate
Stephanie Woods
Maureen Worthington
Allison Yee

Sophomores Not Pictured: Steven Cabral, Ryan Fields, Ronald Greenberg, Timothy Korajczyk, David McNee

Katie Adley
Danielle Allan
Brenda Anderson
Francis Augello III
Chelsie Babcock
Daniel Baima

Martin Bamberg
Charles Barbaro
Stefany Barcellos
Richard Barry
Ryan Bemis
Kaileigh Bernardo

Kyle Bernardo
Nicole Bicheler
Janae Biggs
Christian Blaise
Allison Bleier
Michelle Bortone

Jerene Boudreau
Patrick Boudreau
Nicholas Boutoures
Julie Braid
Jacob Briere
Miles Brooks

Christina Brown
Amy Brule
Sarah Brule
Jessica Buczynski
Jessica Burke
Brittany Burns

Evan Butters
Kristen Cabral
Kellyn Campbell
Jacqueline Carbone
Leigha Carroll
Cole Carter

Nicole Cataldo
Christopher Cazeau
Sherin Chakoian
Micah Chelen
Sarah Choi
Kimberlee Cianciulli

Freshman C

Christopher Cieplik
Brendan Collins
Sarah Colosimo
Ian Conway
Alexandra Copp
Brian Cote

Brian Coutu
Andrew Cranford
Elizabeth Crannell
Kyle Creedon
Andrew Crispin
Heather Crowe

Christopher Crowley
Casey Cullinane
Gina Curreri
Kyle Curtis
Daniel Cushing
Emily D`Amelio

Katelyn Daley
Kayla Davidson
Randi Davis
Alicia Days
Ceara Dembowski
Ryan Derian

Scott DeRonde
Scott Derrickson
Bradon Detwiler
Thomas Dinh
Vanessa Domond
Paul Duffy

Gabrielle Emerzian
Patrick Enwright
Elizabeth Fagan
Amy Fahey
Patrick Fahey
Deanna Fantasia

Keegan Farnham
Bryan Fennelly
Dana Ferranti
Gregory Fields
Joshua Finocchio
Brian Fitzpatrick

Jaclyn Fitzpatrick
Kevin Flaherty
Lance Flaherty
Andrew Flood
Kristen Fogarty
Colin Foley

Daniel Folk
Colleen Frackleton
Brittani French
Jillian Fudge
Olivia Fuller
Sean Furlong

Samantha Galasso
Liam Gately
Mariel Gearty
Jenna Giambrone
Denis Gingras
Nolan Giroux

Melissa Gold
Ashley Gonzalez
Lauren Griffin
Julie Gustafson
Laurence Harrington
Jefree Harris

Stefanie Hartka
Aline Haunton
Katelyn Hayes
Katherine Hill
Amanda Hollenbeck
Candace Irving

Danielle Johnston
Jeffrey Kannally
Andrea Karalekas
Sean Keane
Shannon Keeley
Meghan Kelley

Patrick Kelley
Michael Kelly
Stephanie Kelly
Jillian Lacey
Dennis Landry
Matthew Larffarello

Sarah Lavoie
Alex-joseph Leiskau
Kenneth Liston
Steven Lowell
Nicole Luz
Jacqueline Lyman

Daniel Mackinnon
James Magnarelli
Ryan Malone
Dhruv Manek
Bryanne Mara
James Marra

Lindsay Masotta
Michael Mazzei
Daniel McCarthy
Megan McCool
Risa McDonald
William McGrath

Brittney McLaughlin
Debra McNeil
Victoria Mendelson
Brett Meuse
Samantha Miara
Arianna Miranda

Aaron Misiph
Vincent Montello
Brendan Mooney
John Moriarty
Katherine Mullen-Fournier
Michael Murphy

Eric Murray
Adele Musicant
Angela Nason
Jeannie Nguyen
John O`Brien
Mckenzie O`Brien

John O`Connell
Samantha Palermo
Mia Paoletti
Michelle Parece
Briana Parow
Laurel Pickett

Collette Pierce
Jessica Plante
Danielle Polcari
Nicholas Popa
Thomas Quilty
Megan Quintal

Joseph Rastellini
Jared Ravagni
Katerina Reilly
Kayla Reynolds
Chris Rivera
Jessica Rivera

Justin Rivera
Jonathan Rizzo
Allison Robbins
Caleb Rogers
Zachary Rosa
Maria Rossetti

Lisa Russell
Meghan Ryan
Tossapol Saenchandi
Christian Sanborn
Vincent Schuurman
Mark Scullari

Omair Shaikh
Cameron Shepard
Rachel Silsbee
Christina Silva
Melinda Silva
Alex Sirois

Brittany Smith
Kaitlyn Souza
Derek Stemmler
Jessica Stukey
Danielle Sugrue
Alyssa Sullivan

Christie Sullivan
Ian Sullivan
Kelsey Sullivan
Sean Sullivan
Thomas Surette
Michael Tedesco Jr

Freshman C

Robert Teoli
Joshua Townsend
Christina Tran
Aubrey Ungvarsky
Charles Valente
Thomas Valente

Carolina Veloso
Khang Vo
Vinh Vo
Kayla Walkling
Kristina Walsh
Sarah Ward

Joseph Warren
Stephanie Weymouth
Tyler Whalen
Lauren Wickwire
Michael Wilkinson
Michele Winchell

Amelia Woodbury
Timothy Woodland
Christine Woods
Jacquilyn Zaremba
Nikki Zarrella

Freshmen Not Pictured: Elizabeth Himmel, Christopher Laquidara, Linda Le, Elizabeth Liberacki, Patrick Welch

28

Varsity Sports

Football

The 2006 Football Season ended on a strong note as the team finished as CAL champs and beat Tewksbury for the fourth consecutive year (a first in the history of this rivalry). The same Thanksgiving Day victory over Tewksbury gave Coach Almeida his 100th win.

While the team started slow with a 3-2 record, six straight wins (with tremendous victories over North Andover and Pentucket) put the team in good standing. Rich Barry had a great season, running over 1500 yards. Seniors Josh Mayo, Kyle Borseti, Greg Stewart, Brendan DeMango, and Ryan Jones also enjoyed a successful final season.

Final record: 9-2

Team Roster: K. Adams, T. Anderson, J. Baldwin, R. Barry, T. Barry, S. Bonica, E. Borseti, K. Borseti, M. Brooks, K. Carter, P. Cassidy, K. Cavanaugh, A. Cazeau, L. Cimaglia, L. Colmetto, S. Cruz, M. DeLuca, B. DeMango, M. DeNufrio, M. Derian, M. Enright, S. Fahey, J. Franscois, A. George, C. Groves, D. Halliday, C. Holland, B. Jackson, R. Jones, K. Joyce, J. Kincaid, M. Kincaid, M. Larffarello, M. Leonardo, B. Liston, R. Loring, E. Lunt, J. Lyons, D. Malonson, M. Manganelli, J. Mayo, E. Mello, N. Mercer, J. Michaud, P. Minghella, K. Moon, D. Moran, D. Morse, A. Nihan, J. Parella, M. Pizzotti, C. Rastellini, N. Russo, A. Santos, R. Searles, V. See, J. Smith, F. Sorrentino, G. Stewart, S. Stewart, M. Sullivan, C. Thibault, C. Travers, N. Underwood, A. Vibert, K. Wayshville, B. Williams, M. Williams; Coaches: R. Almeida, M. Barry, C. Stauffer, R. DeLucia

Team Roster: D. Allan, N. Allan, N. Bonacolto, K. Burke, K. Cabral, K. Ciampa, A. Ciulla, J. Crowley, K. D'Arcangelo, K. Fraser, K. Gallant, S. Jones, T. LeBlanc, K. Reynolds, K. Riley, G. Rozzo, L. Russell, A. Sinclair, M. Sorrentino, S. Sauve, V. Tanzella, K. Ward, J. Welch, B. Winn; Coach: N. Sullivan

Cheerleading

Captains Jennelle Ciulla, Maggie Sorentino, and Jessica Welch helped lead the 2006 Fall Cheerleading Team to a successful finish. Named Cape Ann League Champions, this team also placed well at several major competitions.

The team was a finalist in the North Regional Division 3 Competition and placed third in the State Championship. The girls also received a bid to Nationals from the state. Senior Jessica Welch was a Cape Ann League All-Star.

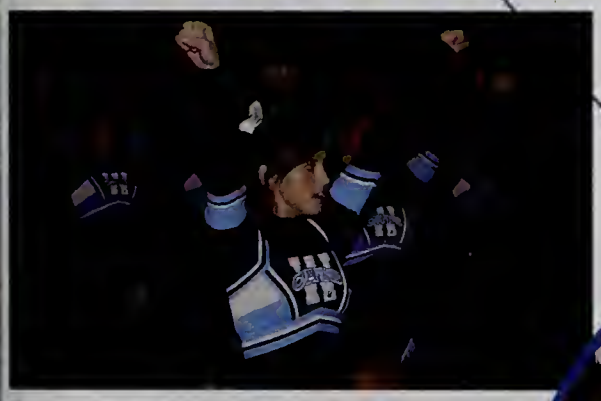

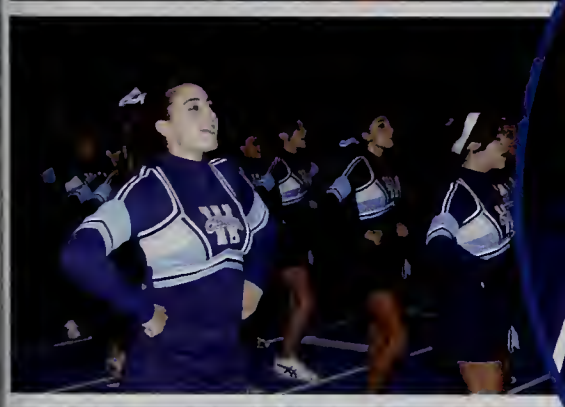

Boys Soccer

The Boys Varsity Soccer Team had a great season. While the team was young and expectations were fairly low, the boys managed to pull together after a rocky 0-3 start. Establishing themselves as a dominant team, the boys finished just one point away from the CAL title.

Making it to the state tournament, the boys fought hard but lost in the first round. However, the team was responsible for giving North Reading it's only loss for the season.

With great goal tending by Vinny Papageorgiou and a strong offense, the Boys Varsity Soccer team had a fantastic year.

Final record: 10-6-3

Team Roster: C. Azevedo, J. Belding, C. Bush, M. Condell, B. Doherty, N. Farnsworth, M. Figueirdo, A. Goosens, R. Kennedy, C. Lavin, C. Lentini, V. Papageorgiou, E. Parsons, J. Perreira, J. Polcari, D. Reed, N. Robarge, T. Saenchandi, P. Schultz, J. Serino, J. Spurr; Coach: S. Scanlon

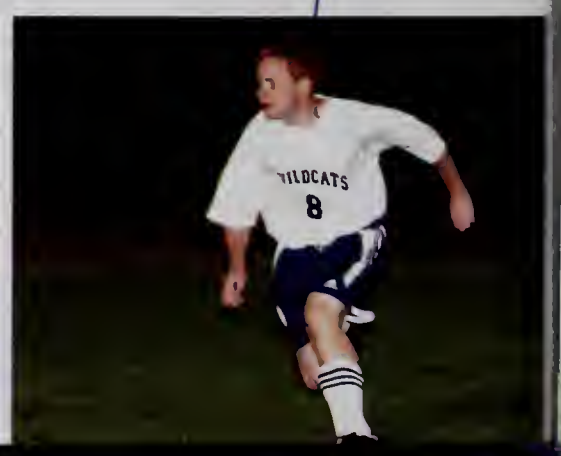

D. Bamberg, B. Bozzella, S. Canning, L. DelRossi, A. Lacey, K. Maggio, T. Martinello, A. Stone, K. Cole, L. Potcner, N. Bockus, E. Chin, C. Jensen, C. Kennedy, L. Nasiff, S. Woods, K. Hayes, B. McLaughlin, D. Polcari, K. Souza, J. Zaremba; Coach: S. Hendree

Girls Soccer

Led by tri-captains Taryn Martinello, Brianne Bozzella, and Amanda Stone, the Girls Varsity Soccer team had a tremendous season, improving to a 10-7-1 record. For the fourth year in a row, the girls qualified for the Division 2 North Sectional Tournament.

Commended for their achievements, Brianne Bozzella, Sam Canning, and Charlotte Jensen, and Katie Cole were selected for the League All-Star team, while Taryn Martinello was named All-Conference.

Final record: 10-8-1

Field Hockey

The 2006 Field Hockey team had a successful season in comparison to the previous year. The team overcame multiple injuries, and players stepped up their game to fill in.

The team's three wins came against Hamilton-Whenham, Rockport, and Newburyport, all of which were equally exciting.

The team worked well together and is looking forward to an even more successful season next year.

Final record: 3-15-1

Team Roster: K. Arsenault, S. Bramantecohen, D. Carroll, C. Cassim, K. Cremens, C. Doherty, K. McGrath, D. Robarge, N. Burke, L. Carroll, S. Choi, G. Collins, N. Engram, R. Haggerty, J. Murphy, M. Pickett, S. Reilly; Coach: C. Mutchler

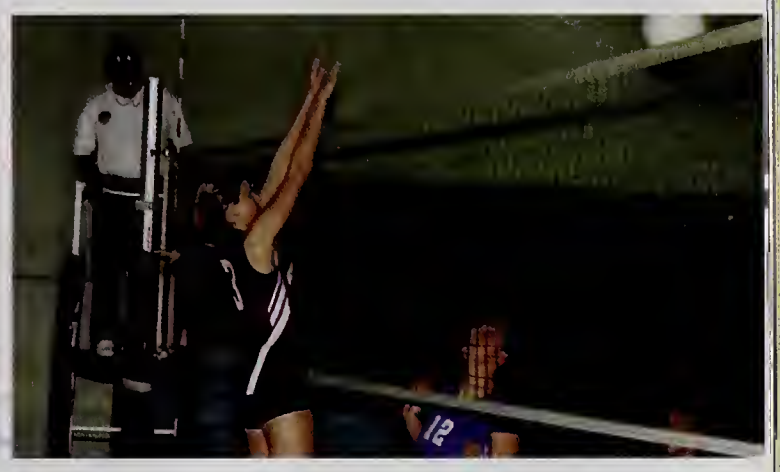

Team Roster: K. Nelson, L. Villafuerte, S. Sauve, T. Davis, T. McMahon, L. Genovese, E. Copeland, C. Iaquinto, A. Vitale, A. Maglione, K. Browne, K. McFeeters, A. Weymouth; Coach: M. Staffier

Volleyball

The 2006 Volleyball team, led by co-captains Ashley Vitale and Christina Iaquinto, had a rough but productive season. The girls' efforts and dedication were tremendous despite their record.

With several young players, the focus of this season was to build a strong team for the future. Although the team did not win many games, the Varsity girls grew together both on and off the court.

Final record: 1-18

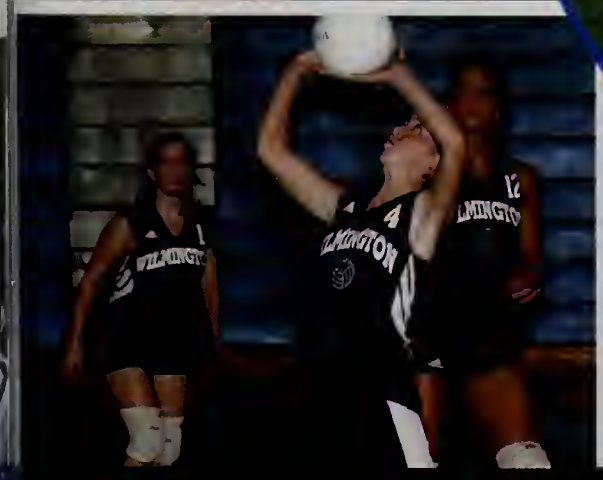

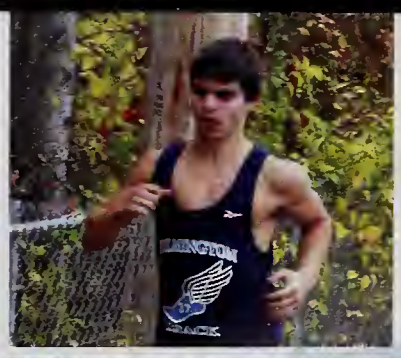

Boys Cross Country

The 2006 season was difficult for the Boys Cross Country team, but many runners on the team improved significantly.

Tom Valente had a great first season, and Andrew Marra and Chris Lyon continued to do well throughout the season, becoming strong assets to the team. Jimmy DiNuccio, Matt Bibeau, and Brian Connolly also had good seasons.

Overall, the team worked hard and ran fast.

Final record: 3-9

Team Roster: S. Crowe, M. Golden, J. Lippiello, C. Lyon, J. Savage, M. Bibeau, T. Calway, B. Foley, A. Marra, S. Oglesby, E. Silva, C. Tobin, A. Valente, J. DiNiccio, T. Korajczyk, R. MacDonald, S. Keane, T. Valente; Coach: T. Bradley

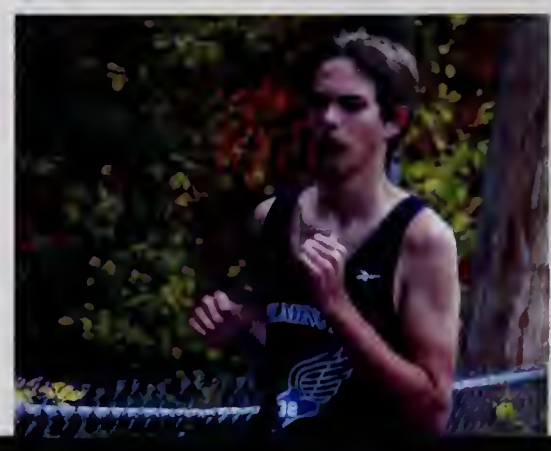

Team Roster: C. Parsons, K. Silvia, M. Keane, I. Co, A. Lyman, N. Russo, L. Waring, M. Ryan, K. Callahan, B. Doherty, M. Filippi, A. Fisher, L. Fletcher, P. Miller, N. Sirignano, K. Spry, L. Hitchins, C. Peffer ; Coach: T. Bradley

Girls Cross Country

The Girls Cross Country team grew significantly over the season due to the addition of many talented 7th and 8th grade girls. Several girls had times that broke the team's previous records.

At the state race, the team tied for 10th place, and after a successful 7-5 season, the girls managed to achieve the best record for a WHS Girls Cross Country team in almost 20 years.

Final record: 7-5

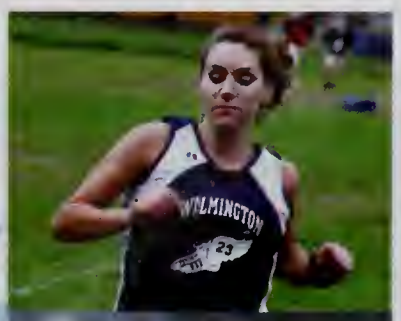

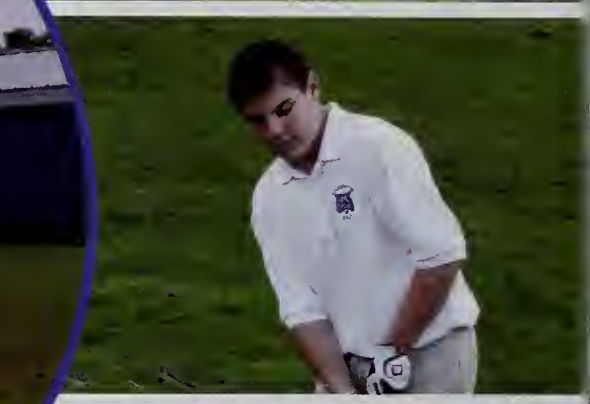

Golf

The Wildcats had a 3-9 season, with many freshmen playing regularly in matches. Headed by Coach Rowinski, the team failed to make the state qualifiers but put up a valiant showing. Captain Jason Evans placed third out of 80 players in the state qualifiers but was forced to withdraw from the state tournament due to medical reasons.

The future looks good for the Wilmington Golf team, which has numerous star underclassmen. Both seniors, Brendan Sheehan and Jason Evans had terrific seasons, both having the top two totals in birdies.

Final record: 3-9

Team Roster: J.Evans, B. Sheehan, T. Cushing, A. Dooley, C. Waitt, M. Chiricosta, S Bonnish, N. Boutoures, A. Maranella, J. Townsend; Coach: M. Rowinski

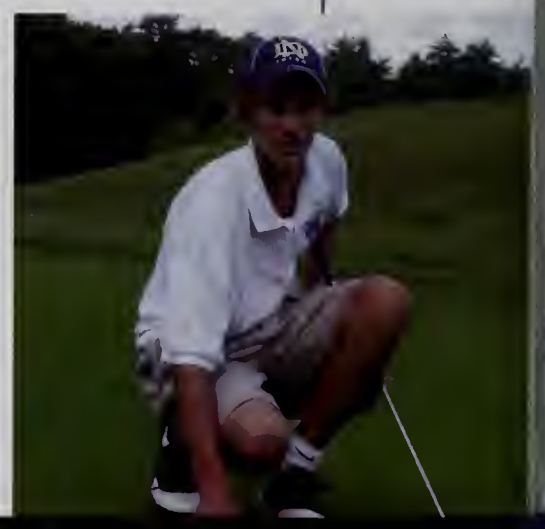

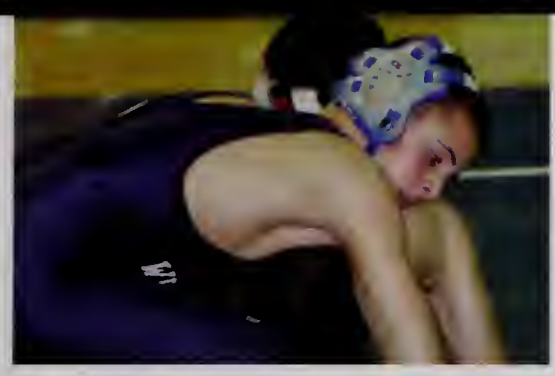

Team Roster: K. Adams, J. Bodah, C. Hall, N. Mercer, S. Sousa, T. Summers, J. Tranfaglia, K. Wayshville, A. Barbuzzi, A. Dave, K. Joyce, B. Liston, J. Loranger, S. Marsh, S. Murphy, J. Osgood, C. Rivera, A. Solon, R. Danieli, P. D'Arcanglio, E. Downs, D. Halliday, R. Kennedy, A. Nihan, N. Russo, J. Steeves, S. Sughrue, M. Sullivan, C. Wilson, K. Bernardo, C. Cazeau, S. Furlong, J. Marra, M. Mazzei, G. Saechardi, H. Schneckcloth, V. Schuurman, A. Sirois, J. Townsend, C. Valante, T. Woodland; Coach: M. Pimental

Wrestling

The 2006-2007 Wilmington Wildcat wrestling team opened eyes on the mat this season. Led by senior captains Kenny Adams and Nathan Mercer, junior captain Kenny Joyce, and seniors Kirk Wayshville, Cliff hall, and Steve Sousa, the Wildcats finished the regular season with a record of 10-9. The 'Cats fell to Tyngsboro in the first round of the post season. Team success was accompanied by remarkable individual accomplishments as the wrestlers produced two Cape Ann League tournament finalists with sophomore Steve Sughrue at 103 lbs and senior Kirk Wayshville at 171 lbs. The 'Cats also qualified two wrestlers for the Division III State Tournament – 140 lbs captain Kenny Adams and 103 lbs headliner Steve Sughrue. Sughrue capped off an impressive season as he dominated the mat and won the Cape Ann League, Division III North Sectional, and Division II State gold medalist.

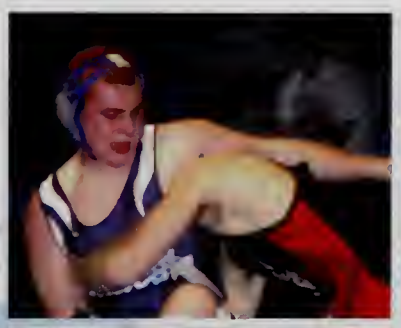

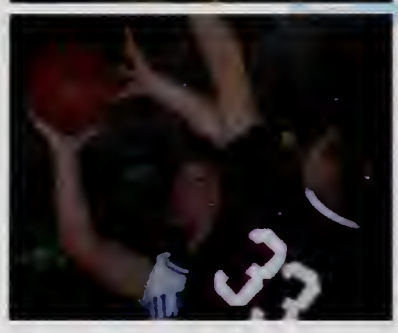

Boys Basketball

The boys varsity basketball team had a great season, going 17-3. Coach McCue led the varsity Wildcats throughout the season. The captains of the team were seniors John Olivere and Greg Stewart. The Wildcats made it to the semi qualifier of the state tournament, loosing to Bedford. Senior players included John Olivere, Dan Patterson, Greg Stewart, and Mike Thomas.

Final record: 17-3

Team Roster: J. Olivere, D. Patterson, G. Stewart, M. Thomas, M. Bibeau, E. Borseti, M. Brooks, M. Derian, Z. Fahey, K. Moon, M. Manganelli, C. Melillo; Coaches: J. McCune, T. Woods

Team Roster: B. Bozzella, K. Sullivan, A. Vitale, A. Brown, L. Hitchins, N. Melkonian, S. Sauve, B. Winchell, K. Browne, J. Burns, L. Nasiff, A. Fahey; Coach: J. Keane

Girls Basketball

Led by Seniors Ashley Vitale and Brianne Bozzella, the Lady Cats completed a record-breaking season for WHS. Advancing to the Division III State tournament, the girls knocked off the top-seeded team in an overtime thriller at the North Semi-Final. Moving them onto to their first appearance at the Tsongas Arena, they battled for the North Sectional title. Although they came up short by a mere two points, the girls ended a respectable season at 20-4, and captain Ashley Vitale captured a WHS Girls Basketball record, scoring her 1000th career point!

Final record: 17-3

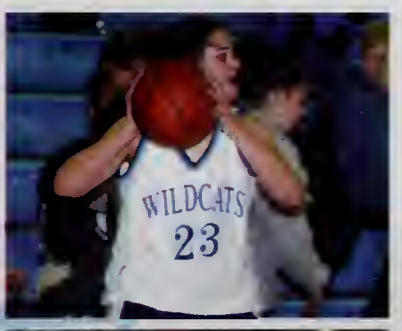

Boys Hockey

The Wilmington High School Boys Ice Hockey team, led by Coach Steve Scanlon, finished this year's season with a 7-11-2 record. The captains were Zach Church, Bryan Kelley, and Eric Siegel. This year the team won the Haverhill Christmas Tournament with the game winning goal in overtime going to Bryan Kelley to beat Haverhill. This year's all star representatives for WHS were Shane Foley, Ernie Mello, and Mike Cabral. Seniors Zach Church and Zack Ciampa were a defensive force and George Boudreau had a powerful impact on offense. The team had a respectable season and has a bright future ahead of them.

Final record: 7-11-2

Team Roster: G. Boudreau, Z. Church, Z. Ciampa, S. Foley, B. Kelley, M. Cabral, T. Cushing, M. Enwright, S. Fay, K. Fitzpatrick, A. Goossens, J. Kincaid, E. Mello, N. Robarge, E Siegal, B. Svensson, C. Tobin, M. Wilkins, K. Flanagan, T. Parker; Coach: S. Scanlon

Team Roster: L. Heenan, J. Scioli, M. Tucker, A. Valeri, C. Magee, M. Pescatore, B. Griffin, K. Howland, K. Lussier, T. McMahon, K. McQuillin, A. Nazzaro, K. Ray, K. Souza, A. Woodbury, S. Alonardo, F. Gately, M. Pickett, M. Souza, K. Brandono, C. Kusa; Coach: J. McMahon

Girls Hockey

The team went out with a 8-0 record in their own league, and made it to the semi-finals of the state tournament, but unfortunately lost to Barnstable in a shootout. However, the girls had their best season yet and are looking forward to the competition next year. The two captains included: Maria Tucker and Jessica Scioli. They were a huge part of the team and both hit major milestones in their hockey careers. The team ended the season with an overall record of 19-3-1 and they couldn't have achieved this without the help of their dedicated coaches: Joe McMahon, Ken DeMaggio, Bob Murphy, Jim Dawson, Julie Brisbois, and Sherri Mills.

Final record: 19-3-1

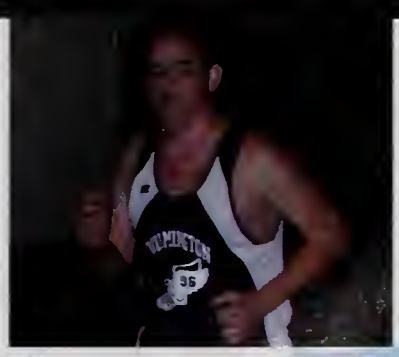

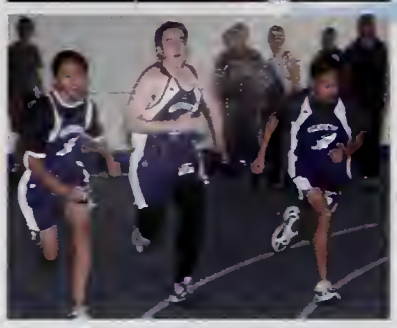

Boys Indoor Track

Wilmington's Varsity track team had an exceptional year under Head Coach Cripps, and Coach Martiniello. The team went 3-6-1 on the season, under the captainship of seniors Mike Golden, John Lippiello, Brad Colegrove, and junior Nathan Clarkin. Five members, seniors Eric "Sneaky" Russo, Mike Golden, and juniors Nathan Clarkin, Tom Barry, and freshman Kevin Flaherty qualified for the state tournament. In addition, the 4x4, 4x2, and 4x8 teams all competed at the state tournament.

Final record: 3-6-1

Team Roster: J. Belding, I. Co, B. Colegrove, S. Crowe, R. Dooley, S. Fahey, M. Golden, J. Lippiello, C. Lyon, S. Marfleet, E. Russo, H. Shaikh, M. Stewart, C. Bush, T. Calway, A. Capone, N. Clarkin, A. Dooley, N. Farnsworth, B. Foley, A. George, N. Jannone, J. Kaufman, K. Little, K. Lunt, A. Marra, S. Oglesby, E. Silva, P. Tummino, A. Valente, M. Williams, M. Chiracosta, J. Diaz, J. DiNuccio, B. Folk, J. Francois, D. Golden, R. MacDonald, T. Nelson, J. Peters, K. Vassallo, D. Baima, K. Flaherty, J. Kannally, D. Manek, C. Rogers, T. Valente, K. Vo, V. Vo, J. Warren; Coach: B. Cripps

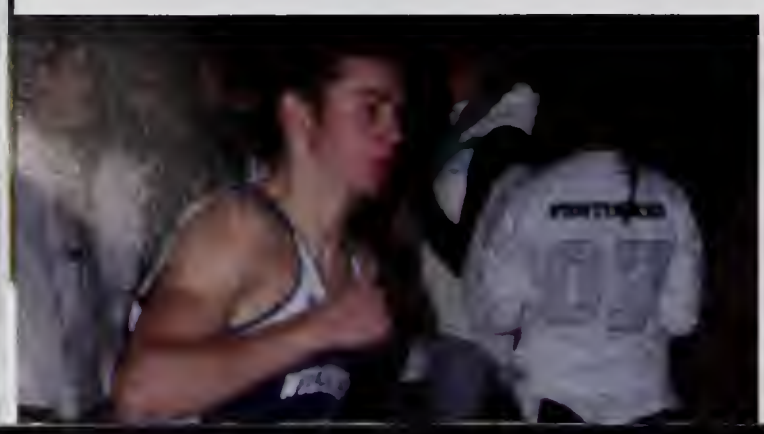

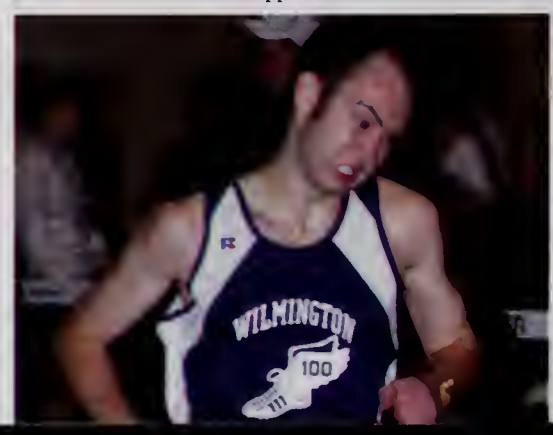

Team Roster: K. Crennens, A. Lacey, T. Martiniello, C. Parsons, K. Silvia, S. Baima, A. Brush, L. Clark, K. Cole, K. Diaz, J. DiNuccio, K. Hanson, S. Hoang, A. Kealos, M. Keane, T. Kindred, D. Miles, A. Mitchell, K. Murphy, K. Ozelis, L. Prinzivalli, A. Smith, A. Taylor, S. Turner, K. Adley, E. Beraldi, B. Brown, L. Chin, E. Conway, E. Copeland, J. Gingras, J. Gorman, M. Hall, C. Jensen, E. McMahon, D. Murphy, C. Pulmbo, C. Shelton, L. Waring, K. Wooley, M. Worthington, K. Campbell, A. Days, J. Lacey, J. Lyman, D. McNeil, B. Smith, A. Ungvarsky, L. Wickwire; Coaches: T. Bradley, R. Rufo

Girls Indoor Track

Girls track has had a pretty successful season this year. The team has had many long lasting memories. The coaches had a great influence on the hard work that was put in this season. The coaches pushed the team to be the best it could. Although we will miss our seniors and this year's captains, we are looking forward to a new season next year. The Wildcat's track team was led by senior captains Kim Silvia and Courtney Parsons.

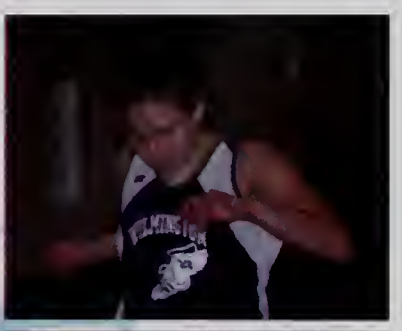

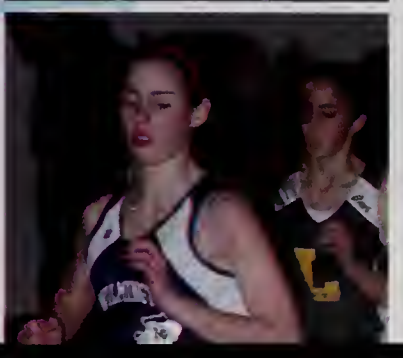

Cheerleading

The basketball cheerleaders were led by Senior Captains Jennelle Ciulla and Maggie Sorrentino. This year's team had a perfect season by winning the Cape Ann League, the North Regional, their first ever State Championship. The team traveled to Baltimore, MD and captured the National Champion title as well.

Team Roster: J. Ciulla, M. Sorrentino, J. Welch, N. Allen, K. Ciampa, A. Ciulla, J. Crowley, K. Fraser, K. Gallant, G. Rozzo, A. Sinclair, S. Suave, V. Tanzella, K. Ward, B. Winn, N. Bonacolto, K. Burke, K. D'Arcangelo, S. Jones, T. LeBlanc, K. Riley, D. Allan, K. Cabral, K. Reynolds, L. Russel; Coach: N. Sullivan

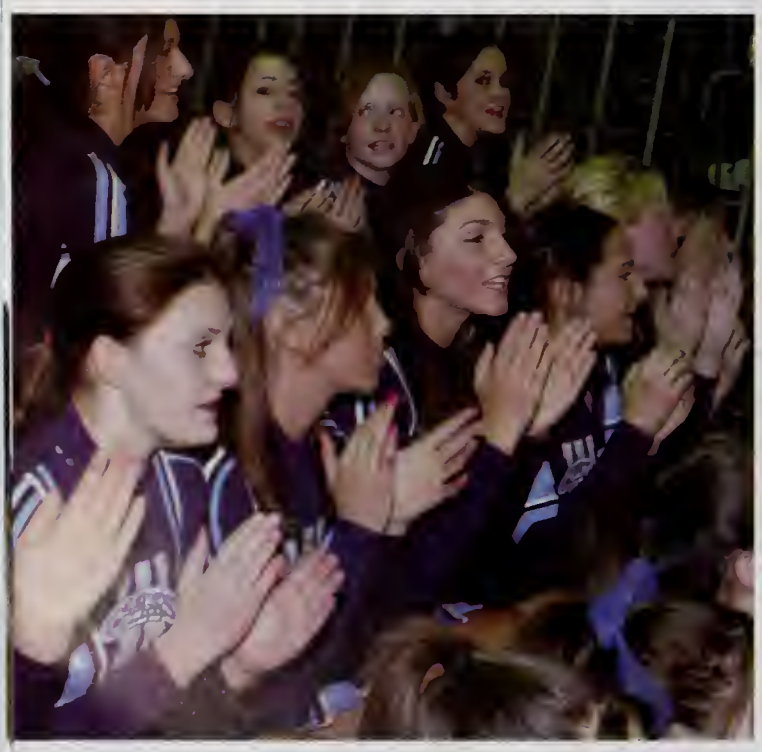

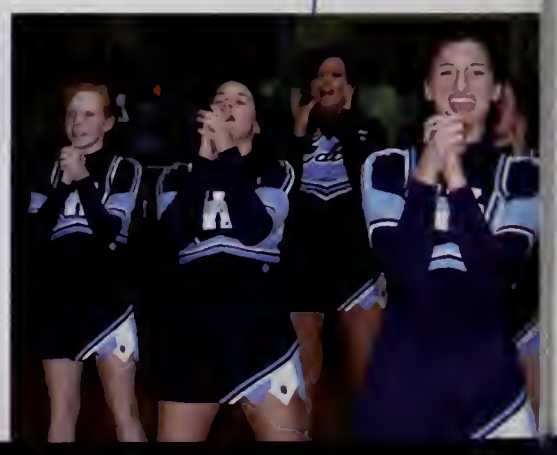

Academic Decathlon
Bread and Roses
Chess Club
Class Officers
Club WHS
Concert Choir
Dance Dance Revolution
Drama Club
Expressions
Foreign Language Club
Gay Straight Alliance
Marching Band
Math League
Medical Careers
Mentors
Mock Trial
Model UN
National Honor Society
Rotary Interact
SADD
Science Club
SoundScape
Strings
Student Council
Student Representatives
to the School Committee
Wildcat News
Yearbook

Clubs

Academic Decathlon

Advisor: Mr. Kevin Riley

The Wilmington Academic Decathlon competes with teams of students from high schools across the state in a series of ten academic events. These events cover Economics, Language and Literature, Mathematics, Music, Fine Arts, and Social Science. Students are given awards based both on individual and team achievements. A unique aspect of the program is that each nine-member team must consist of three students each with "A", "B", and "C" grade point averages. Students may be in any grade and an unlimited number of alternatives may also compete.

Bread and Roses

Advisor: Mrs. Sue Rowe

Bread and Roses is a club open to all students in the school that want to help out by bringing in food for the less fortunate. We collect such things as cans, paper towels, cooked meals, and desserts. After collecting the food it is brought to Bread and Roses in Lawrence where the less fortunate go to have a good meal.

Chess Club

Advisor: Mr. David Sundberg

Chess club is where the school's premier chess players meet every Monday to engage in battles of wits. Under the direction of Chess Master Sundberg, members of the club learn and develop their games in order to improve. Meetings are held in Room 207 from 2:05 to 3:30 pm.

Club WHS

Advisor: Mrs. Lisa Lucia

Club W.H.S. is a newly formed club by Mrs. Lucia, the club advisor, Richie Ferullo, the president, and Stefanie Williams, the vice-president. It helps promote a sense of community and an enriching, practical life experience. Furthermore, a bond is forged between high school students and the town of Wilmington in which they live in. From picking up litter, to cleaning teacher's rooms, to helping out at the Buzzel senior center, this club offers their services to anyone. It is important to not only take from the community, but to also give back.

Concert Choir

Advisor: Mr. Jason Luciana

The Concert Choir is a 32-member group of singers who rehearse classical, jazz and pop repertoire daily. While rehearsing, the choir also studies music theory, history and performs presentations on a regular basis focused on a topic being studied during the year. This year, the Concert Choir was proud to have been able to perform in New York City at St.. John the Divine Cathedral, the largest cathedral in the world.

Dance Dance Revolution

Advisor: Mrs. Tara Ettinger

DDR is a revolutionary game mainly for the Playstation 2 (and arcades, and occasionally XBox) that involves jumping around on a foam mat to techno music. It's not exactly dancing, but it's close enough. That's where the game obtains it's name: Dance Dance Revolution. Obviously DDR club is a group of wacky kids who dedicate the occasional Friday afternoon to this strange craze.

Drama Club

Advisor: Mr. Jason Luciana

The WHS Drama Club is composed of students who rehearse and perform in various theatrical productions throughout the school year. We not only perform a Spring musical each year, but we also compete in the Massachusetts High School Drama Guild Festival; a one act competition held in the late Winter. We also take field trips on a regular basis to venues like the North Shore Music Theatre, Improv Boston and the University of New Hampshire to attend performances and workshops to improve our craft.

Expressions

Advisor: Ms. Tammy Ross

"Expressions,." Wilmington High School's Art and Literary Magazine, showcases the art, poetry, fiction, and other creative work of students in grades 9-12. "Expressions" is open to all students interested in the planning and the production of the publication, which comes out each spring. The first edition came out in Spring 2003, and the Spring 2005 edition was recently recognized by the National Council of Teachers of English (NCTE). The publication received an "Excellent" rating in NCTE's Program to Recognize Excellence in Student Literary Magazines.

Foreign Language Club

Advisors: Ms. Terresa Pietro and Mrs. Joanne Veliz

The Foreign Language Club is a club where a diverse group of people can come together to learn and have fun with the different cultures around the world. In the past, the club has held fundraisers to help benefit children in poverty-stricken countries and help them have a better life. The Foreign Language Club has also gone on a field trip to witness Flamenco dancing up close, followed by an authentic Spanish feast. This club has learned to salsa dance, created traditional holiday mosaics, and so much more.

Gay Straight Alliance

Advisor: Mr. Jason Luciana

The G.S.A. is a group of students who focus on diversity in our complex society. We meet twice a month to discuss issues such as race, homosexuality and religious diversity and their place both in the schools and in the world at large. This year the G.S.A. attended the GLBT Youth Conference in Tewksbury, MA in an outreach attempt with other schools.

Marching Band

Advisor: Ms. Barbara Mette

WHS's marching band is very active throughout the year. In August, band members attend band camp and begin working on their marching. They perform a halftime show at each home football game—this season their theme was movie soundtracks and they performed songs from Pirates of the Caribbean, Shrek, and Grease. The band also performs in several parades each year, and every other year they take a trip. Last year they marched in the parade down Main Street USA in Disney World. This year, the band and colorguard had over 100 members.

Math League

Advisor: Mrs. Gayle Masse

Wilmington High School is a member of the New England Math League. As part of this league, the WHS Math League members compete in a monthly test. The club meets on the first or second Tuesday of every month, where meetings consist of members taking a six question test in an allotted amount of time.

Medical Careers Club

Advisor: Mrs. Sue Rowe

The medical careers club is a club for anyone interested in working in some kind of health care or medical research career. The members go on field trips and have guest speakers to learn more about possible careers; they have gone to New England Medical Center, Children's Hospital and Lahey Clinic to shadow healthcare professionals. Every other year, the members organize and attend a Medical Careers Cub Open House, where many professionals including dentists, nurses, social workers, researchers and paramedics set up booths about their profession and answer questions. The club's goal is to help students decide if a career in medicine is right for them.

Mentors

Advisor: Ms. Linda Peters

Mentoring is a program where older students show the new freshman around WHS. It helps freshman find their classes, open their lockers, and meet the upperclassmen. Besides having the usual orientation day, the mentors had an ice cream social, so the freshman and their parents could ask questions. Also, a mentor-freshman volleyball/pizza night was held, which was very successful.

Mock Trial

Advisor: Mr. Mark Staffier and Ms. Tracey Kassin

The 2007 Mock Trial Program attracted 115 high school teams from all regions of the commonwealth. The goal of the program is to further an understanding of the law, court procedures, and our legal system while helping students to sharpen their analytical, listening and speaking skills. It also seeks to promote better communication and cooperation between the school community and legal profession. This year, the defendant was charged with Vehicular Homicide while under the influence of alcohol by operating negligently, a felony.

Model UN

Advisor: Mr. Matthew Hackett

Model UN gives students the opportunity to discover through simulation how the United Nations works to collectively promote world peace and cooperation on a variety of issues. The main focus of the club is to prepare to attend conferences in which each student is assigned a country and a council of the UN which is debating a particularly important international current affair and must work to compromise and pass a resolution. Students who enjoy politics, world affairs, other cultures, debating, and compromise will love Model UN.

National Honor Society

Advisor: Mr. Joseph Kleponis

The National Honors Society has been recognized for a number of projects this year. They have been dedicated to the Wilmington Food Pantry as well as participating in the annual food drive. Their biggest undertaking involved organizing a competitive food drive around the high school, which raised over 1000 non-perishables for the food pantry and local heroes.

Rotary Interact

Advisor: Mr. Jack Cushing

Rotary Interact is a great community service club filled with energetic and caring students. We have done countless acts of community service around our community. This year, we are sending a cow to a third world nation for our international project. Most of our events benefit senior citizens in the community. The Wilmington High Interact Club attended a district 7930 meeting to integrate with nearby clubs and set up fundraisers that benefit the community.

S.A.D.D.

Advisor: Mrs. Meghan Estrada

Students Against Destructive Decisions is a club dedicated to raising awareness about potentially dangerous situations students can get into. The mission of S.A.D.D. is "To provide students with the best prevention and intervention tools possible to deal with the issues of underage drinking, other drug use, impaired driving and other destructive decisions." Throughout the year, S.A.D.D. has done the annual anti-smoking campaign, surveys of aggressive driving, "Grim Reaper Day", the "Lights on for Life" campaign, and the Deana's Fund skits with the middle school students and parents.

Science Club

Advisor: Mrs. Michelle Hooper

The Science Club is in its third year and we have more members involved this year than ever. The members participate in engineering and science projects like catapults, rockets, chromatography, growing crystals, etc. We also have had great field trip opportunities like Bodyworlds 2, visiting medical laboratories, and working with a pathologist. The club gives students an opportunity experience science that is different from the classroom.

SoundScape

Advisor: Mr. Jason Luciana

SoundScape is a 14 member auditioned A Capella group who rehearse twice a week for three total hours. The group performs annually at the Performing Arts Winter and Spring concerts as well as in the Jazz Concert in April. SoundScape has performed and rehearsed with such popular A Capella groups as Vote for Pedro, Swingtown, and Ball in the House.

Strings

Advisor: Mr. Ward Dilmore

With 96 members, the Strings group has performed for the Mayor of Huddersfield, England, The High Sheriff of Nottingham, The Mayor of the 3rd Arrondisement in Paris, the Lord Mayor of Dublin, and the Assistant Mayor of Quebec. Traveling to Venice, Lucca, Assisi, and Rome this year, 85 members performed for local dignitaries. Prior to their tour, they received letters from Sens. Kennedy, Kerry, Mayor Menino, and Gov. Patrick for presentation overseas at their concerts. The group also raised $9,000 to donate the sign displayed on the lawn of the High School.

Student Council

Advisor: Ms. Linda Peters

Student Counsel is a club where students participate in discussions about how to better WHS. They also do fundraising for charity organizations. This year, student counsel adopted a family for Christmas, buying a seven year old lots of presents. During February, heart month, they sold paper hearts with messages, and donated the money to the American Heart Association. Student Counsel is also holding a band showcase, with five local bands.

Wildcat News

Advisor: Mrs. Joyce Beckwith and Mrs. Marie Shack

The Wildcat News is the student produced newspaper with articles on school events and sports, editorials, fiction and artwork. Students also write articles on current political issues, local professional sports teams, and they review new music, books, television shows and films. There are also teacher and student interviews.

Yearbook

Advisor: Ms. Jennifer Fidler

The yearbook is a group of dedicated students and a teacher advisor that works together to create the 2006-2007 yearbook. Students worked throughtout the year to layout pages and take pictures from different school events. The yearbook includes major events from the previous spring and current fall and winter terms. Along with the yearbook, members of this club help to create the CD supplement that contains all the spring activies including Senior Prom, Lock-in, and graduation.

Class of 2007

Advisors: Mrs. Lisa Lucia and Ms. Jennifer Fidler

The Class of 2007 Officers put FUN back into fundraising; they spearheaded the Krispy Kreme sale at the Homecoming football game, a Monopoly Tournament, a Valentine's Day rose sale. Danielle Bamberg, Christine Cassim, Cara Jenkins, and Stefanie Williams enjoy planning and executing activities such as the senior/faculty basketball game and the prom fashion show. They make sure everyone is enjoying themselves, while partaking in all the fun as well. Thanks to the Class of 2007 "Good Times Never Seemed So Good."

Class of 2009

Advisors: Mrs. Dawn Martell and Mrs. Linda Bavuso

The sophomore class has many plans to earn money to defray the cost of the Junior and Senior Prom tickets. In 2006-7 we: are selling glow sticks and T-shirts, and of course the Freshmen Sophomore Spring Fling is planned for March. In addition we are planning a "restaurant luncheon" on an early release day, a breakfast at IHOP after exams one day, a skating/or bowling night and many others. In general, the officers have been working very hard for their class.

Student Representatives to the School Committee

The Student Representatives are a small group of upperclassmen. The students go to the school committee meetings to report on ongoing student activities. If anything discussed during the meeting pertain directly to the student body, the students offer their opinion.

Class of 2008

Advisors: Mrs. Tara Ettinger and Ms. Maureen O'Mara

The Class of 2008 officers, Louie Cimaglia, Joe Foley, Sarah Turner and Lauren O'Brien, have been busy raising money for Junior Prom. Tom Barry, Karen Nguyen, Krista Murphy, and Korrine Ghafari worked with the officers to help raise money for the class. With the help of their advisors, Ms. O'Mara and Mrs. Ettinger, they have planned many fundraisers for the future. So far, the Junior Class has done fundraisers such as selling beads for Blue and White Day, pies for Thanksgiving and green carnations for St. Patrick's Day.

Class of 2010

Advisors: Mrs. Michelle Hooper and Ms. Tracey Kassin

The Class of 2010 began the year with electing four officers- Liam Gately as Secretary, Caleb Rogers as Treasurer, Kyle Bernardo as Vice-President, and Randi Davis as President. Amanda Hollenbeck was appointed as Public Relations class officer and Cole Carter as the Club Liaison. The Spring Fling, a freshman/sophomore fundraiser, was held on Friday, March 23, 2007 and was a huge success. The Class of 2010 also sponsored the Talent show, with Expressions, on Thursday, April 5th.

Katie Arsenault
Krysten Augello
Amanda Baker
Nick Barrasso
Mike Barry
Erika Belsky
John Bishop
Hannah Blaisdell

Kyle Borseti
Brianne Bozzella
Caitlyn Bresnahan
Ashley Bruno
Sam Canning
Kayla Capachietti
Kayla Cargill
Erin Carter

Christine Cassim
Daphne Chin
Danielle Chirichiello
Zach Church
Zach Ciampa
Emily Clapp
Kerri Convery
Tom Coughlin

Shannell Courtois
Leah DelRossi
Brendan DeMango
Jason Evans
Shawn Fahey
Alicia Faulkner
Sylvia Faustino
Richie Ferullo

Monica Folk
Danyel Giordano
Cliff Hall
Jessica Harrington
Gaby Hauray
Lauren Heenan
Kristi Heffernan
Cassie Hurley

Christina Iaquinto
Tara Jabour
Cara Jenkins
Katelyn Kerins
Natasha Khan
Anthony Khim
Steph Knoettner
Kelsey Kusa

Love
You

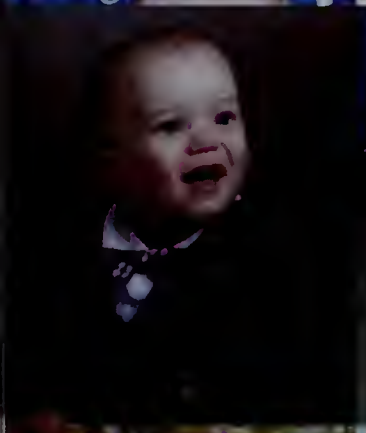

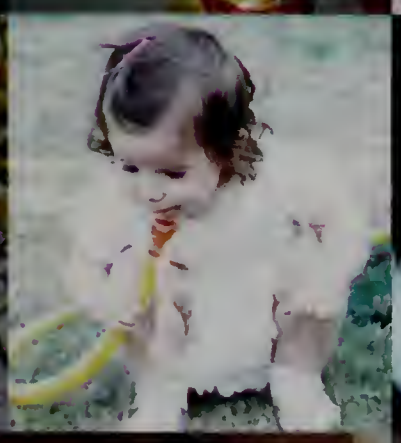

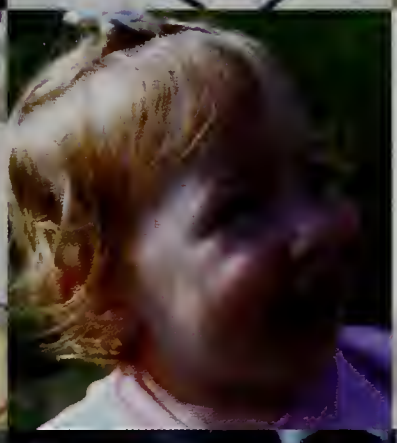

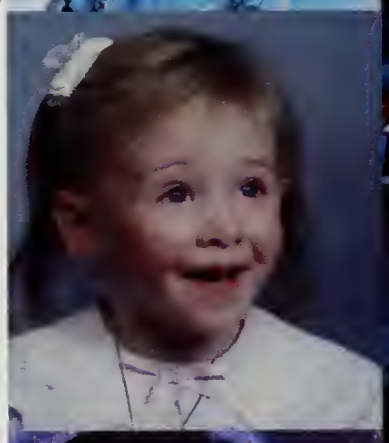

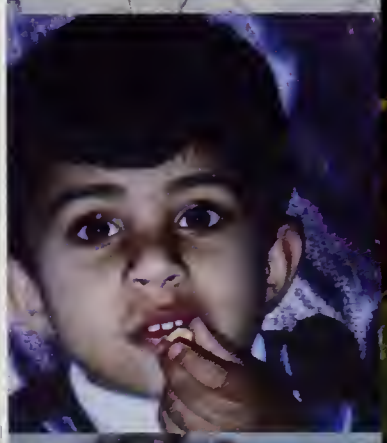

Alana Lacey
Eric Legro
Kristin Liberacki
Mikayla Locke
Christina Luciano
Jordan Lydon
Chris Lyon
Sam MacDougall

Kaley Maguire
Kayla Malone
Jill Manganelli
Taryn Martiniello
Josh Mayo
Katelyn McFeeters
Kate McGrath
Deb Morel

Brittany Mulrenen
Katie Nelson
Courtney Parsons
CeCe Pettigrew
Christie Presz
Danielle Robarge
Brittany Schofield
Jason Serino

Harris Shaikh
Brendan Sheehan
Alysha Sicari
Dan Silva
Laura Silverio
Jeremiah Smith
Maggie Sorrentino
Mike Stewart

Amanda Stone
Sarah Tavares
Sam Taylor
Mike Thomas
Corey Travers
Nana Tsukamoto
Nick Underwood
Pradheep Vemula

Angela Wang
Amanda Weymouth
Melissa Whittington
Stef Williams

Monopoly Tournament

TOURNAMENT - MONOPOLY TOURNAMENT - MONOPOLY TOURNAMENT - MONOPOLY TOURNAMENT

Saturday, February 3, 2007, the Class of 2007 introduced the first WHS Monopoly Tournament to Wilmington. Students of all ages (and even a few adults) joined in the fun, as they competed for the title of Monopoly Champion.

Senior Richie Ferullo was the big winner of the day, with Senior Jesse Belding close behind. Senior John Chirichiello placed third. While not everyone brought home money, everyone who participated was given a Monopoly board.

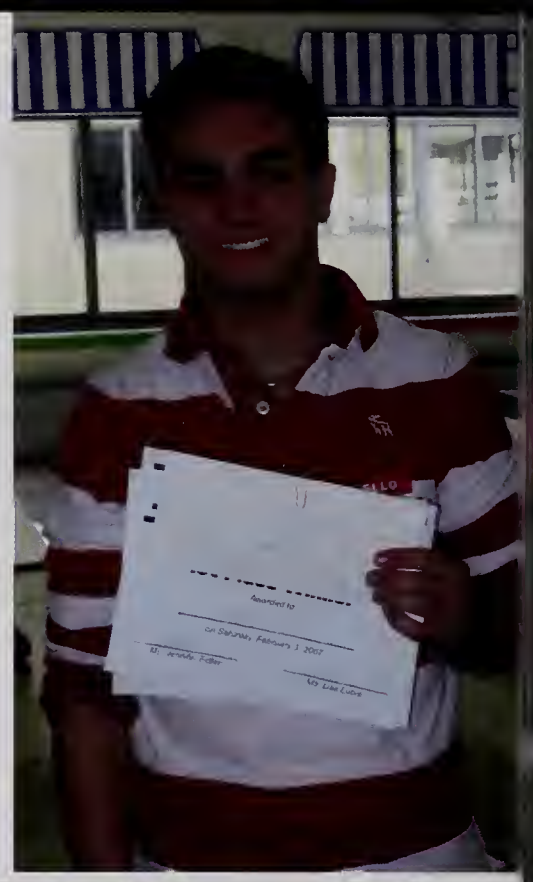

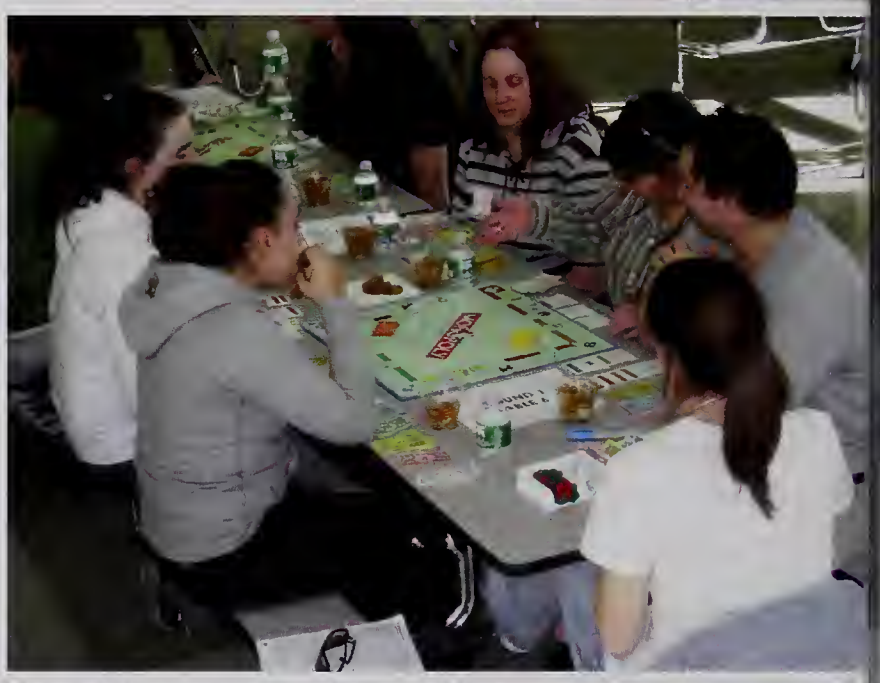

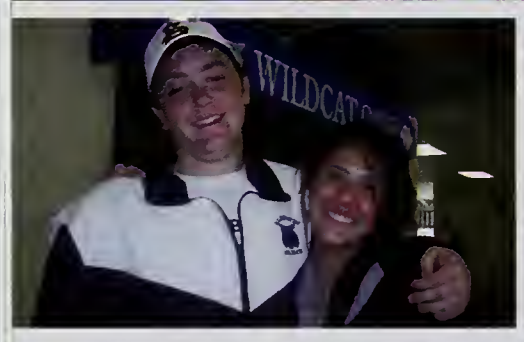

PASTA

MONOPOLY

MONOPOLY
MONOPOLY
MONOPOLY

Champion's Choice
Championships
Start Here!
978-658-7811
FOOTBALL

Prom Fashion Show

PROM FASHION SHOW - PROM FASHION SHOW - PROM FASHION SHOW - PROM FASHION SHOW

The Senior-Junior Prom Fashion Show was held Thursday, March 1st in the WHS Auditorium. Gentlemen decked out in tuxedos from Mr. Tux escorted ladies dressed to the nines in gowns from Jessica McClintock and Cache. Also, the girls' beautiful hairstyles were provided by The Platinum Door in Wilmington. Thanks to these four companies and some hard work from the Senior and Junior Class officers, the night was a beautiful production!

With fashions like these, this year's prom season is sure to be great!

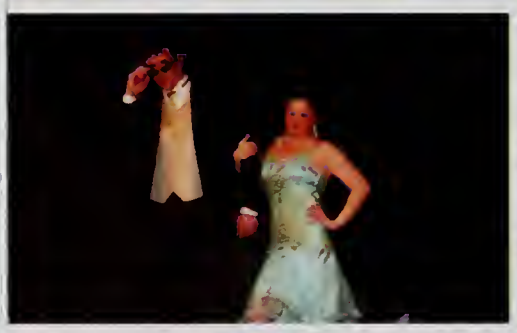

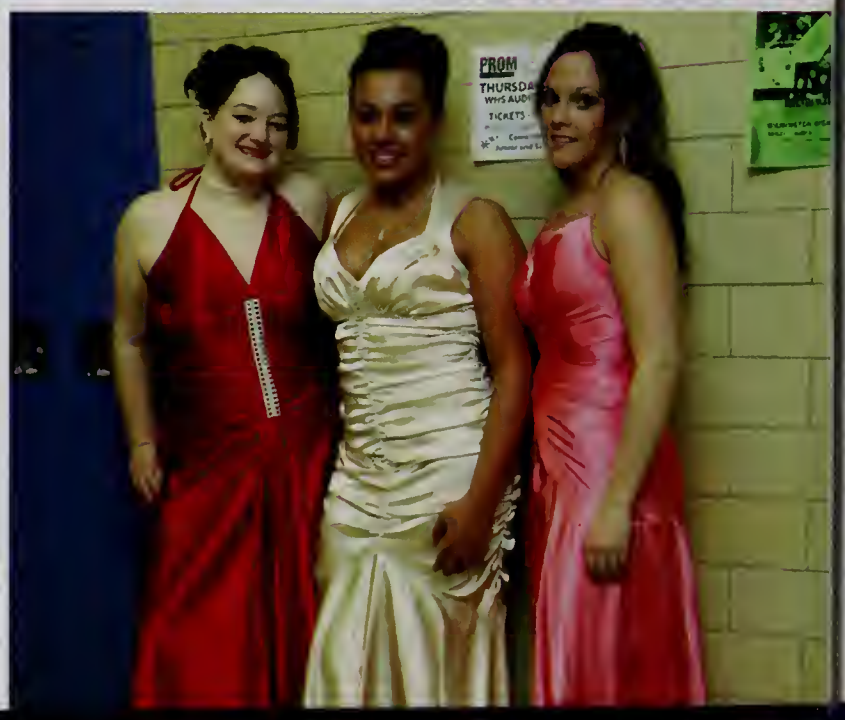

EXIT

Senior-Faculty Basketball Game

BASKETBALL GAME - SENIOR-FACULTY BASKETBALL GAME - SENIOR-FACULTY BASKETBALL GAME

One of the biggest events of the year, the Senior-Faculty Basketball Game, was held Thursday, March 16, 2007 in the WHS Gymnasium. Students and faculty watched as the Class of 2007 was brought down by the strength and agility (and height) of the WHS faculty. With numerous baskets by new math teacher, Mr. Sundberg and a key free-throw by Mrs.. Cosman, the teachers were unstoppable. While student coaches, Nick Duggan and George Boudreau, certainly gave it their all, in the end, the teachers showed the students how the game was played. Perhaps next year's seniors will reclaim the championship.

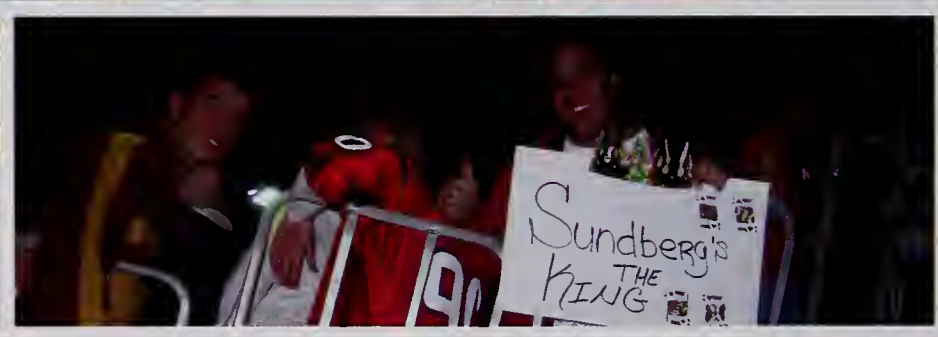

WILMINGTON
'07

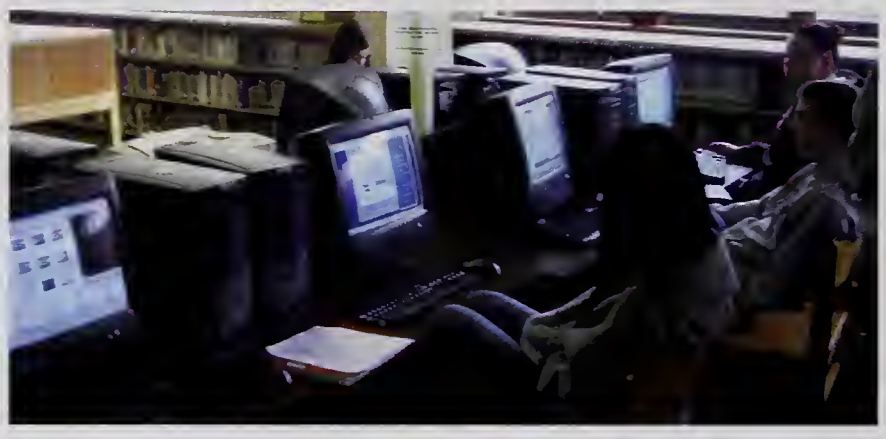

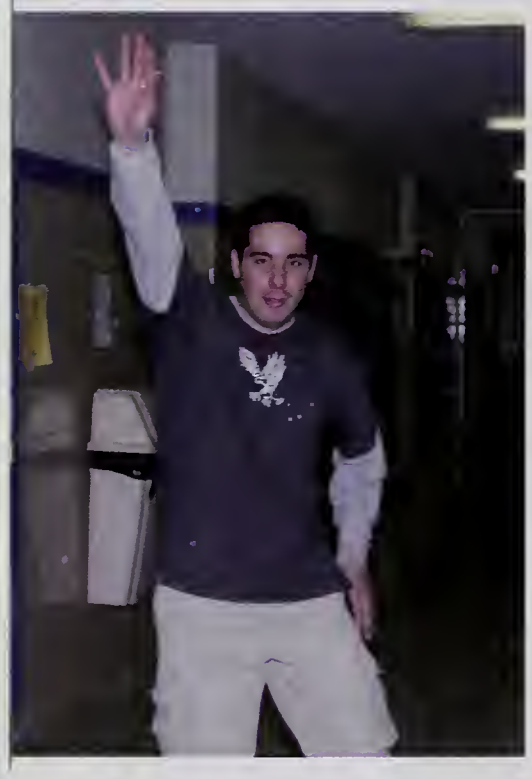

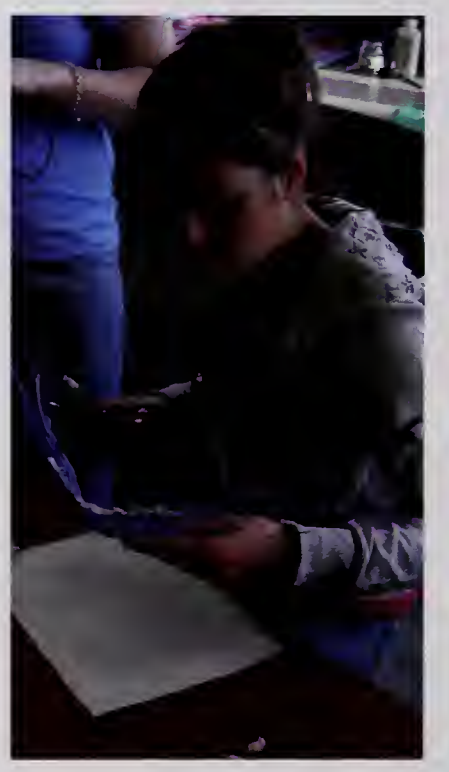

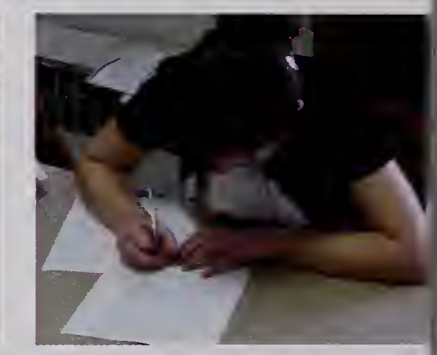

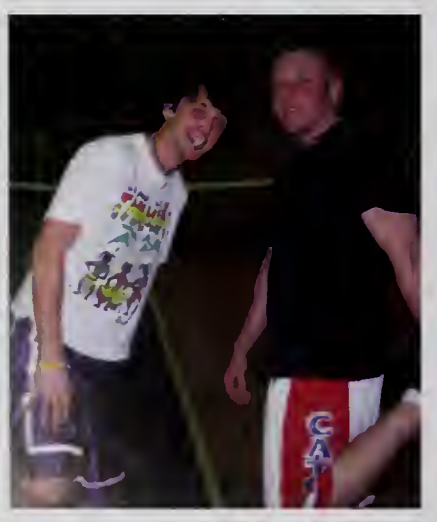

red women
don't date
Yankees fans

IKE

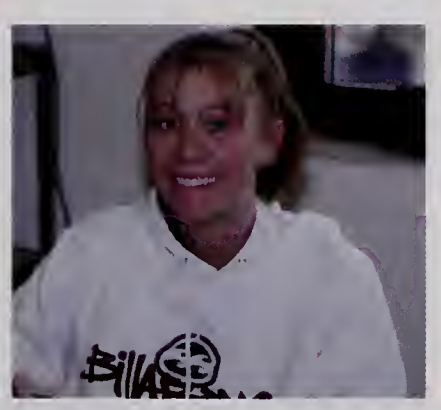

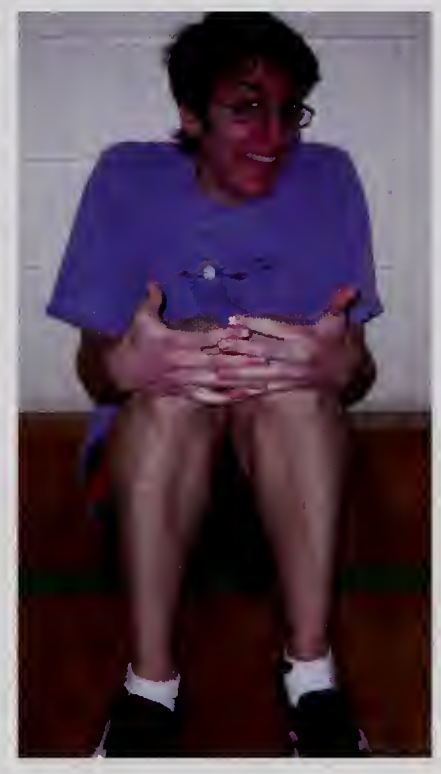

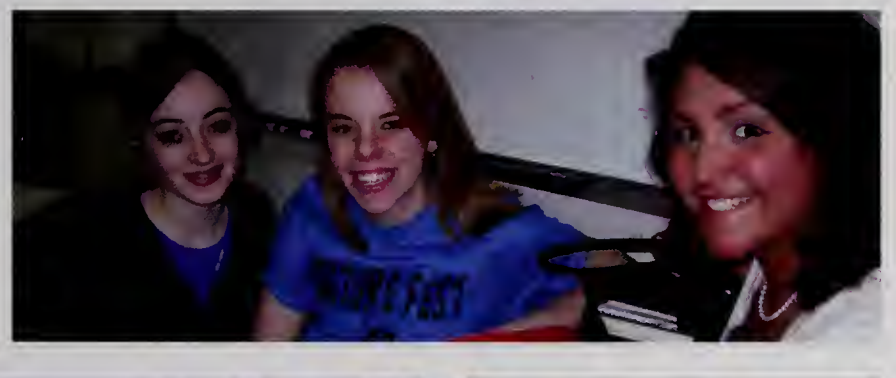

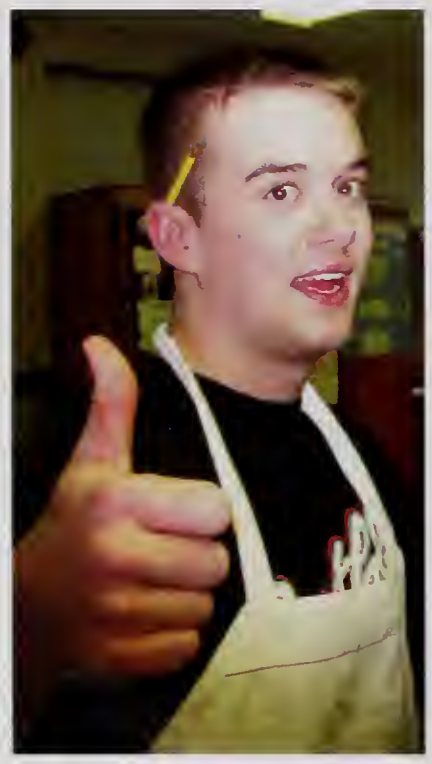

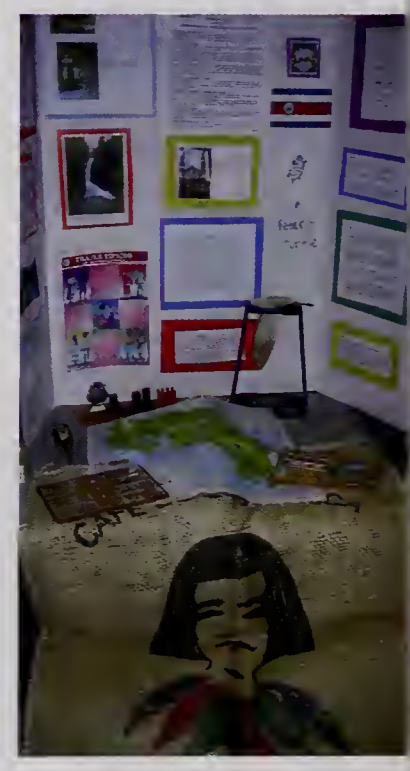

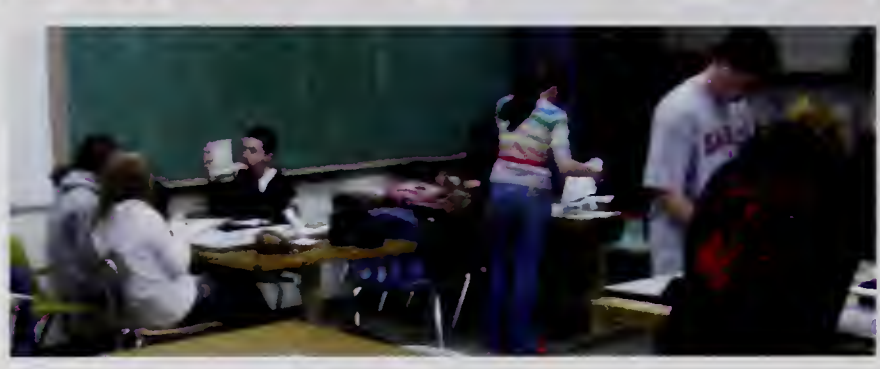

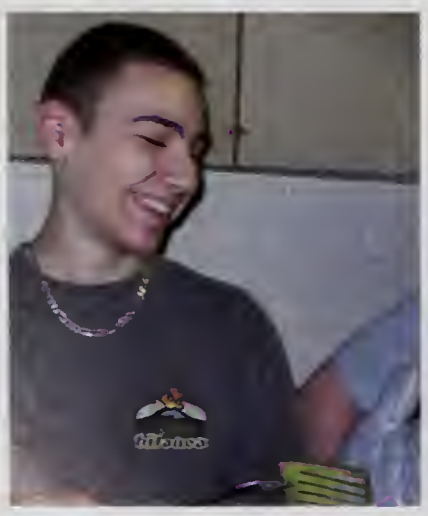

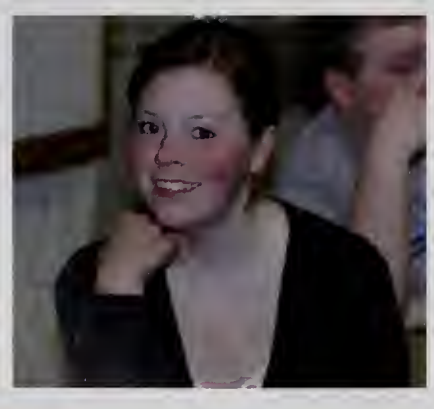

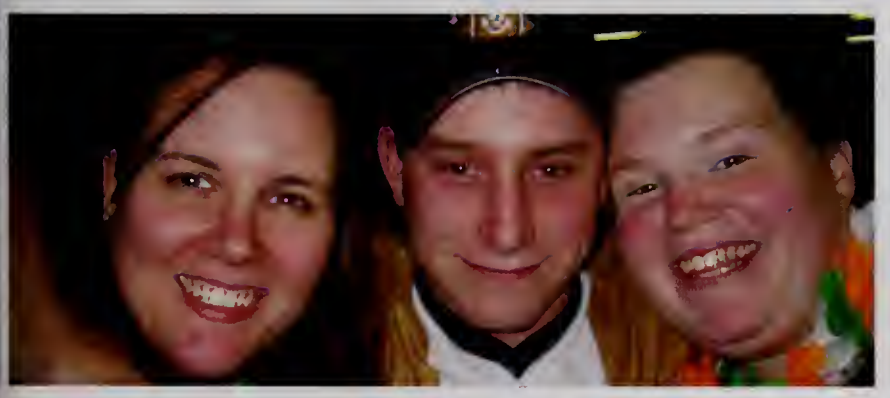

VIETNA

IRELAN

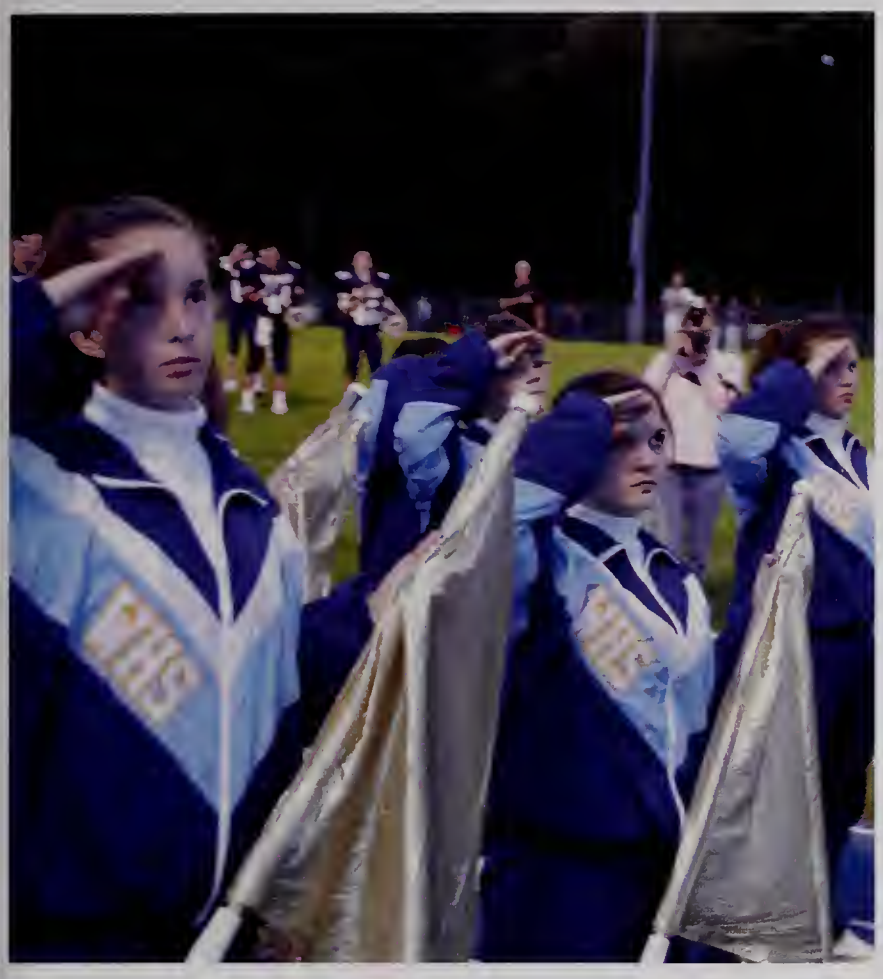

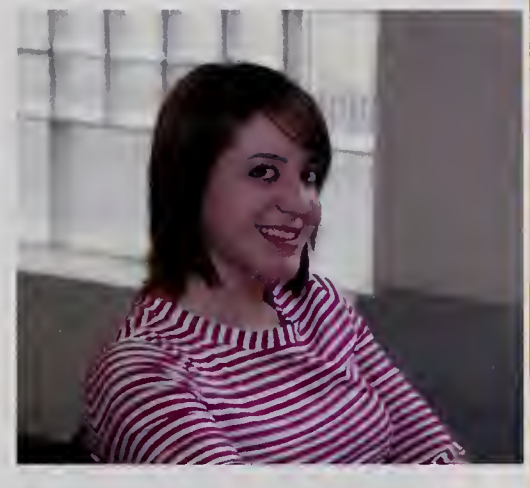

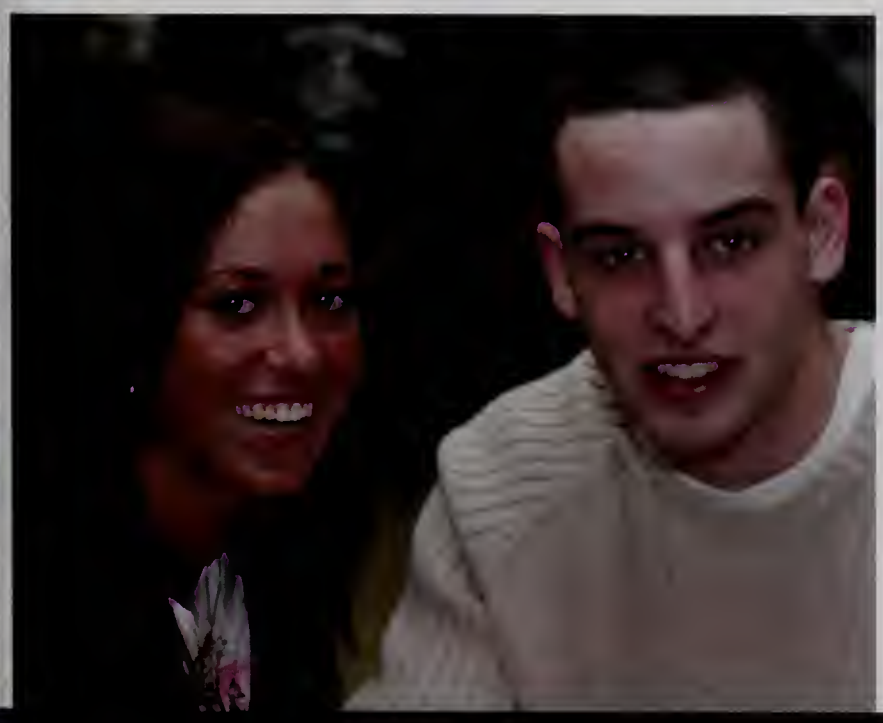

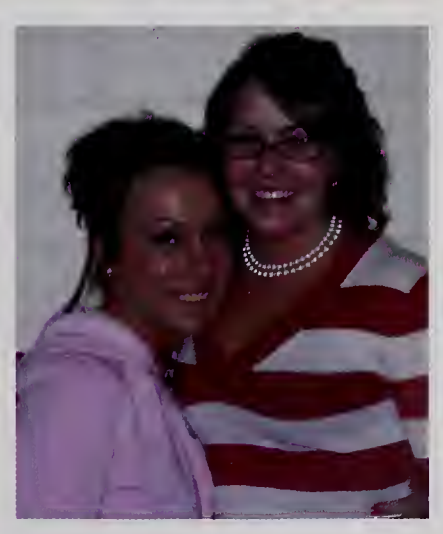

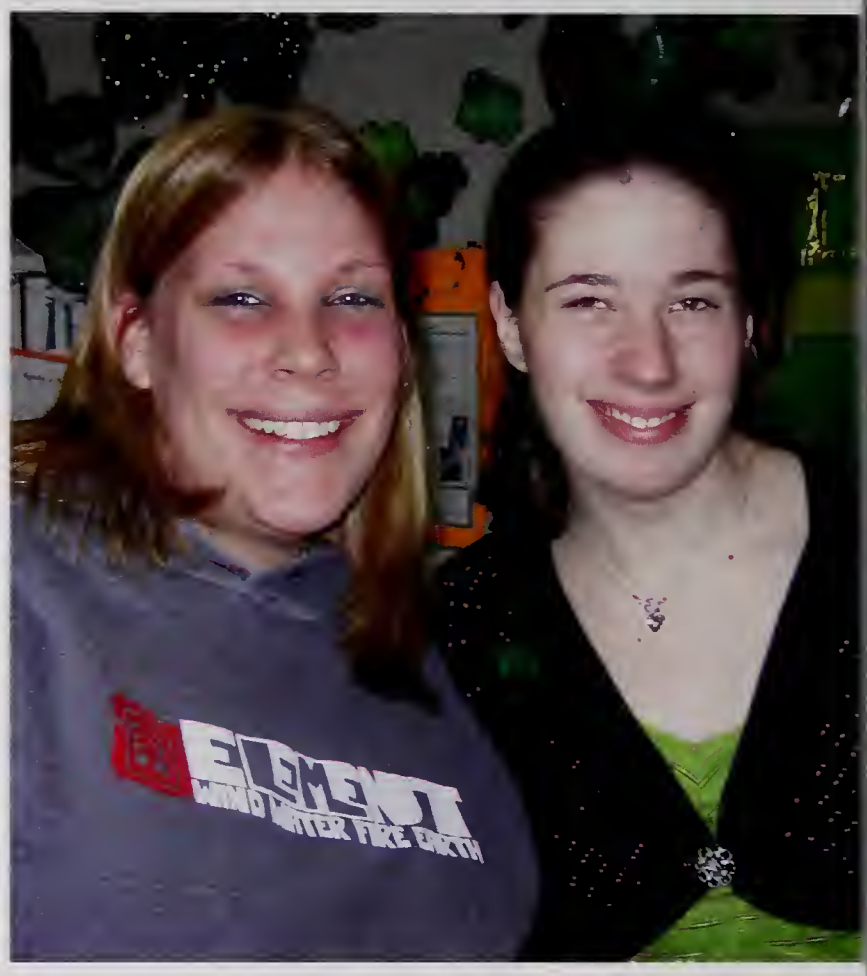
ELEMENT
WIND WATER FIRE EARTH

CULTURE

JUDGE

ELCOME

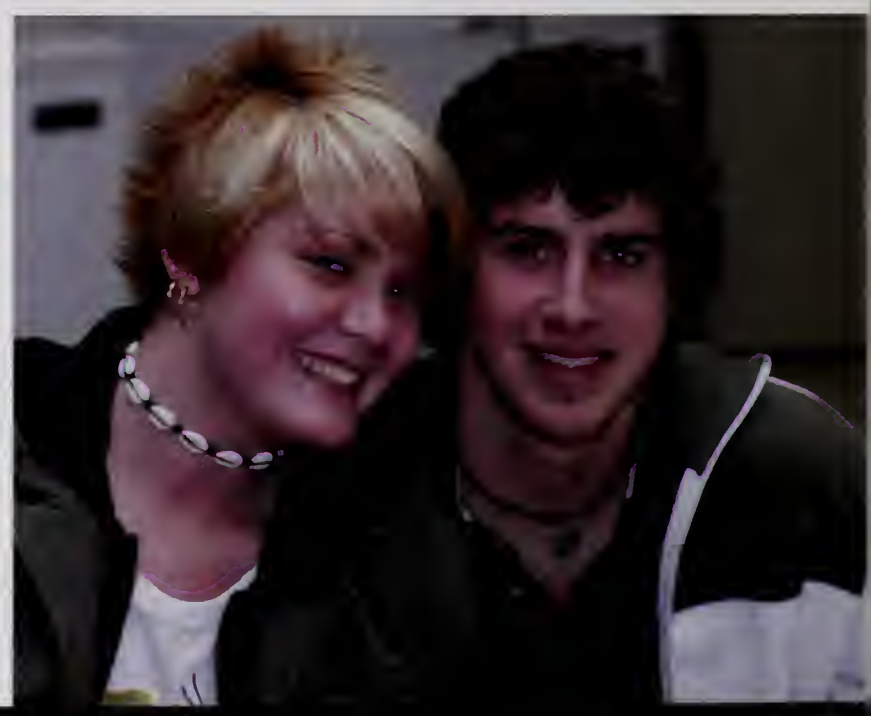

LOCATS

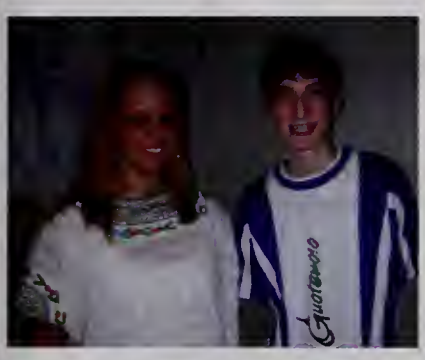

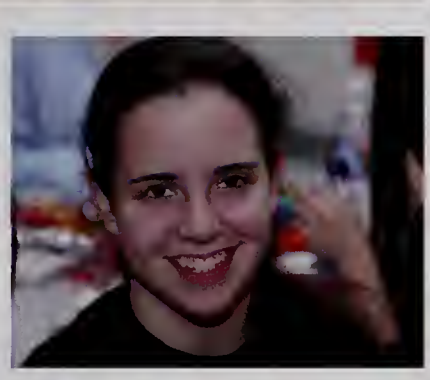

POSTAL
36
HAWAII

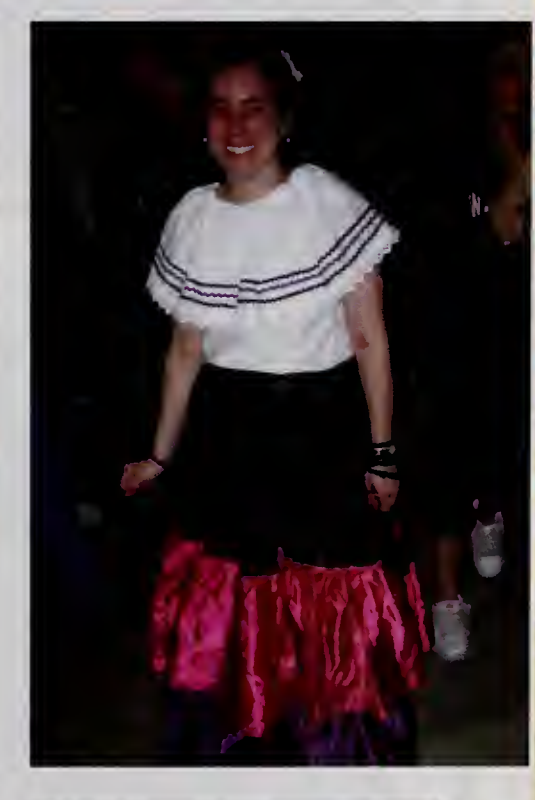

CULTURAL
FESTIVAL
MARCH

SACRÉ
BLEU!

Danyel,

We are so proud of the amazing, beautiful, and intelligent young woman you have turned into. We love you so much and look forward to seeing you accomplish all your future goals. Remember to never stop dreaming and reach for the stars.

Love,
Mommy, Daddy, and Coley

Kaley & Erika - Best Friends Since 1992

CONGRATULATIONS, DAVID!

we're very proud of you!
love, mom and dad

Time flies, Vinny...
and soon you will, too!

Love, Dad, Mom, Heather, & Rachele

Taryn Martiniello

Taryn

You have filled our lives with joy and happiness. We are so proud of all you have accomplished and the person you have become. We wish you a future filled with love, happiness and success.

Love,
Mom, Dad and Amanda

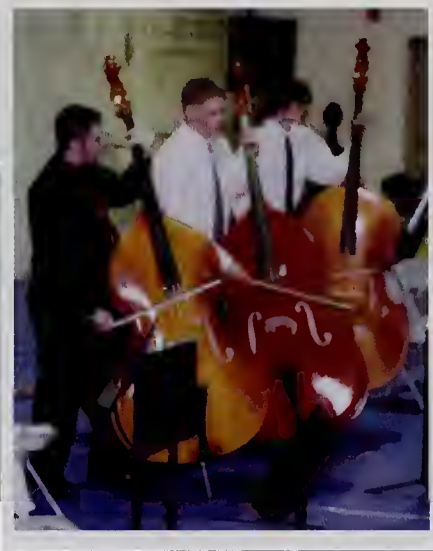

Dearest Lee,

Congratulations! You are the most wonderful son any mom could ever have. I am so proud of you and love you. "I have great confidence in you."

Love,
Mom

Katie,
I'm so proud of all of your accomplishments.
Love,
Mom

To "Princess Mikayla"

The moment our little Princess was born,
You gave us nothing but Joy,
Your smile, your laugh, and sense of humor had us from the start.
We knew you would achieve everything you set your mind to,
No matter how difficult things got,
Your way of looking at life is remarkable.
You have made us extremely proud
And we cherish every moment.
Congratulations on your graduation.

We Love You,
Always
Mom, Dad, and Briana

Michelle,

As you go off into the world, remember you will always be in our hearts. We have watched you grow and mature into a beautiful person. You have love and compassion for your fellow man. Stay true to yourself.

Good things come to good people! Your hard work and dedication will get you through life's ups and downs. Should you feel the need for a shoulder to lean on, please remember we are here for you.

We love the person you are. We are so proud to have you as our daughter. Good luck on the journey known as "Life". Congratulations and best wishes for your continued success.

Love
Mom, Dad, and Michael

"We Love You"
Honey & Coco

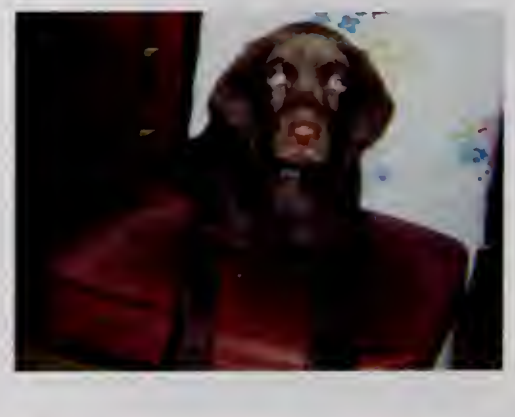

Congratulations, Alyssa!!
We're so proud of you!
Follow your dreams...

Love,
Mom, Dad, David & Derek

Samantha "Babe"

Reach for the stars!
Believe in your dreams!
We love you <3
Congrats!
Love, Mom & Daddy
XO

Kara Jean Berg

CONGRATULATIONS KARA!

It seems like only yesterday we were getting ready to begin school and embark on a new chapter in your young life. Now you are graduating, and we are so proud of the choices you have made and the young woman you have become. Work hard, enjoy life, and remember you can achieve anything you set your mind to.

We love you and will always be there for you.

Love,
Mom & Dad

Keeya

Always remember to enjoy Life!

(whipped cream tattoo's on your Birthday)

Congratulations!

Love you Always
Auntie Linda, Uncle Tom
Jenn, Tom & Nick

Katelyn

We are so proud of you. You have worked hard with everything you do. Be proud of what you have accomplished. You have set a new goal for yourself and we know you will succeed. We love you.

Mom, Dad & Erin

Dear Kayla,

We were blessed when you came into our world and now it's your turn to go out into the world. Best of luck in the future, enjoy life, and always continue to be the happy, loving & caring person that you are.

All our love, Dad & Mom

The best part of our lives has been watching you turn into an amazing young woman. May you always keep your sense of wonder. Follow your dreams and reach for the stars!

We love you so much and you make us proud!

Love,
Dad, Mom,
Brian and Elizabeth

Congratulations!
We are very proud of you.
May all your dreams come true.

Love,
Mom, Dad
Caitlin and Meredith

Congratulations,
Nick Underwood!

We love you,
Mom, Dad, & Danielle

To our little
"dimple" boy-

We love you & are proud of the young man you have become!

May the good lord be with you
Down every road you roam
And may sunshine and happiness
Surround you when you're far from home
And may you grow to be proud
Dignified and true
And do unto others
As you'd have done to you
Be courageous and be brave
And in my heart you'll always stay
Forever young, forever young

May good fortune be with you
May your guiding light be strong
Build a stairway to heaven
With a prince or a vagabond

And may you never love in vain
And in my heart you will always remain
Forever you, forever young

And when you finally fly away
I'll be hoping that I served you well
For all the wisdom of a lifetime
No one can ever tell

But whatever road you choose
I'm right behind you, win or lose
Forever young, forever young

We love you,
Mom, Dad
Danny and Marc

Our Beloved Ashley,
You have made us so proud! Your beauty, your talent, & mostly your accomplishments have given us more than we could have ever wished for. We love you dearly!

Mom, Dad,
Mike & Nicole

Michael-

We are so proud of you and wish you continued success as you enter the next exciting phase of you life. We love you.

Mom & Dad
Casey, Meghan
Brian & Cameron

CONGRATULATIONS! DANNY

We are so proud of the man you have become.

We love you!
Dad
Mom
Jenna
& Jesse

Brianna

You have made us so proud.
You are smart and beautiful.
Keep on believing in yourself
and you can do anything.
We love you
Mom and Dad

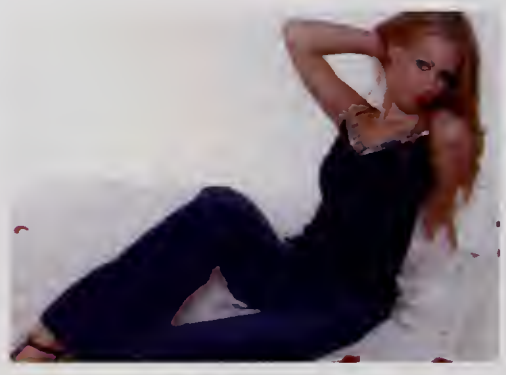

Christina, you are, - Amazing!
Watching you take this step
seems all too quick for me but...
clearly you are ready!

I admire your accomplishments, the obstacles you have overcome, and the decisions you continue to make.

Follow your gut, and hold on tight to your dreams!

Congratulations
Sweetie!
I am so proud of you.

All my love,

Mom
XoXoXo

Kim Koerber

You are standing on a ledge,
ready to take the next step into your future.
Jump in with both feet, and your eyes wide open.
This is an exciting time in your life.
Enjoy it!!

Congratulations on all your accomplishments.
You make our world brighter.

We love you, Mom & Dad

We are all so very proud of you, Leah.

Congratulations with much love from your family to you.

Pat McGarry

Good Luck and God Bless, Pat.
The Marines are getting the best -
We are all so proud of you -
All our love,
Pop-Pop & Grandmama xxxxxxx
P.S. Got time for a Tarzan movie??

With Love and Pride to
Pat from his Gag

To The Best Godfather Patrick
Love Aidan <3

Much success in all you do #1 Godson
Uncle Ed

Congratulations - Lots of Love - The Louds!

Kevin,

We are all very proud of the way you have handled your life with courage, dignity, and the strength to never give up. Keep on reaching for everything life has to offer you!

Love Always,
Mom, Kelly, Billy, Jillian, Joey,
Trisha, Andrew, Kristie, Jeff,
Allison, Julia, Alyssa, and Geoffrey

Amanda,

Congratulations, we are so proud of you and all your accomplishments.

Love,
Dad, Mom, Katie, Michela & Toby

Kayla,

Where did the years go? You have made us so proud! Follow your dreams, and always reach for the stars. We love you very much.

Love
Mom, Dad & Ryan

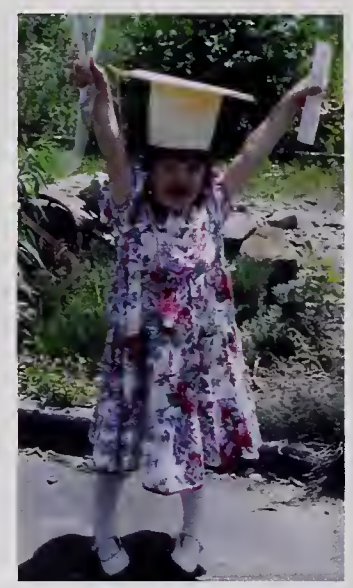

Kate,

Your passion for excellence and your compassion for others show everyday at home, in the classroom, on the field and out in the world.

Your long road to success has never been easy, but it is possible because of your strength of character and perseverance.

You are never ordinary.

You make us laugh.

And you make us prouder than you can ever know.

We love you,
Mom, Dad & Chris

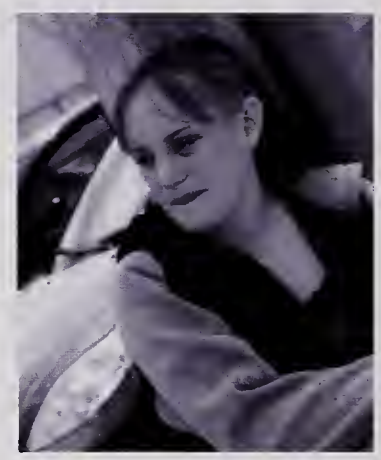

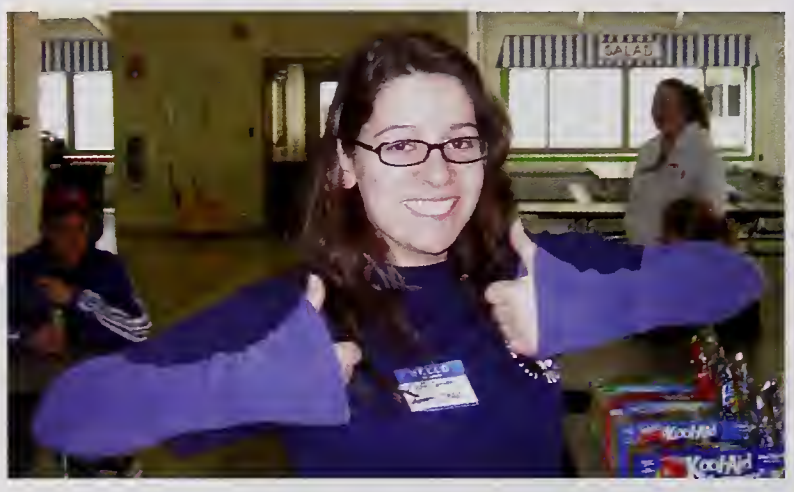

Erin,

We are so proud of the enthusiasm you have embraced with every opportunity that has been offered to you: France, Italy, New York, singing, acting, aiding others and Monopoly. We even enjoy our shared time: Grey's, Betty, CSI et al, House. Put as much enthusiasm into college and whatever you finally decide to do with your life and you will go far. We love you and want only the best for our girl.

All our love,
Mom, Rich, Meg & Richie

Richie,

You have come such a long way from the shy boy you once were. We are so proud of the way you have blossomed into adulthood. With all the volunteer work that you do and all the friends you have made in high school, we know that you will go far in college and beyond. We only want what is best for you and for you to be happy. You are a Monopoly champ and you will carry that over into the real world. We are so very proud of you and look forward to seeing where you go from here.

All our love,
Dad, Denise, Meg & Erin

Shiloh,
Years have gone so fast, but always my baby.

Congratulations
Love,
Mom & Dad

Sun Mirage Tan

2297 Main St. Tewksbury, MA 01876
978-658-1707

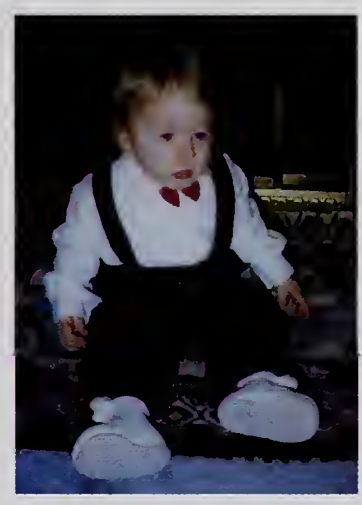

Brendan,
We are so proud of you!

Love,
Mom, Dad,
Chrintyne & Dave

Cliff

Congratulations!

We are so proud of you. Not only for your accomplishments but more for the wonderful person you are, have always been, and continue to be.

Love, Mom, Dad & Mary

NEVER ONE TO FORGO A CHALLENGE...

B
R
I
A
N
N
E

B
O
Z

K

May you continue to set your sights to the highest level, and find the joy in each and every day!

Love, Mom, Dad, Michael and Jesse

Staff and Special Thanks

Editors...

Katie Arsenault, *editor-in-chief*
Kerri Convery, *clubs editor*
Jason Evans, *sports editor*
Gabrielle Hauray, *events editor*

General Staff...

Krysten Augello, Amanda Baker, Danielle Bamberg , Steve Beek, Erika Belsky, Matt Bibeau, Kyle Borseti, Alyssa Bradley, Shiloh Bramantechohen, Michelle Brown, Sam Canning, Erin Carter, Christine Cassim, Danielle Chirichiello, Emily Clapp, Leah DelRossi, Katie Duncan, Richie Ferullo, Stefanie Hartka, Steph Knoettner, Serge Kuzmin, Alana Lacey, Ryan Loring, Jordan Lydon, Kayla Malone, Jill Manganelli, Tara McNabb, Emily O'Donoghue, Courtney Parsons, Tim Perkins, Kate Phaup, Danielle Robarge, Michelle Saint Aubin, Brittany Schofield, Dan Silva, Laura Silverio, Michael Thomas, Sarah Turner, Lee Joan Villafuerte, Ashley Vitale, David Wang, Stefanie Williams, Allison Yee

Special Thanks...

The WHS Hourglass Editors and Staff would like to thank Lisa Stone and Hilton Photography for their outstanding work and terrific photographs. Thank you also to Michelle Sidwell and Walsworth Publishing for their assistance in the production of this book.

Walsworth®

NEWS • SPORTS • SCIENCE AND TECHNOLOGY • ENTERTAINMENT • TRENDS

year in review

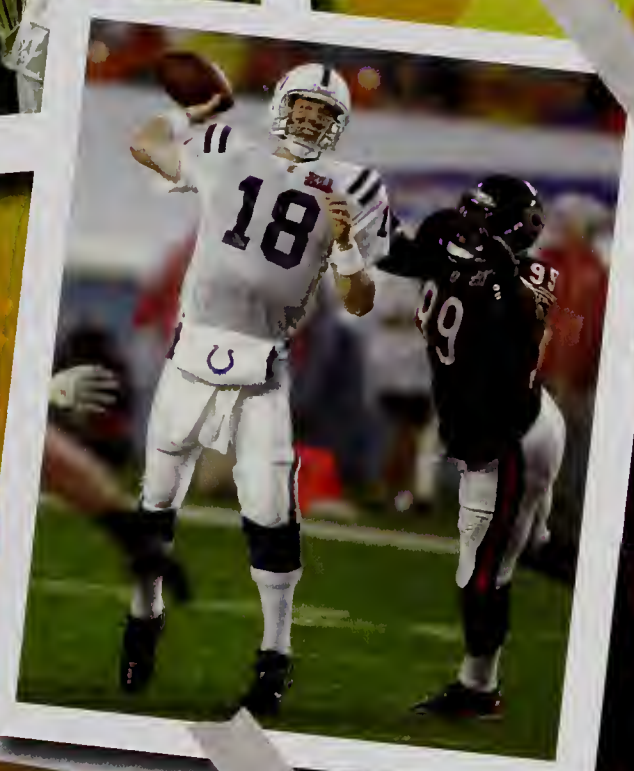

2006

Walsworth yearbooks

national & international news

A

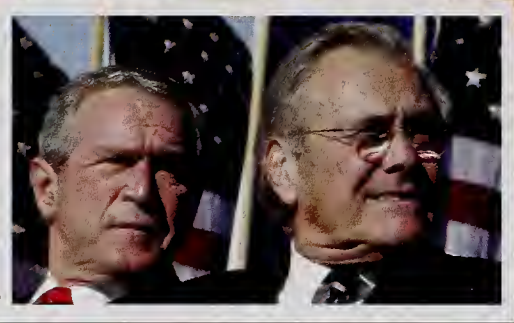
B

C

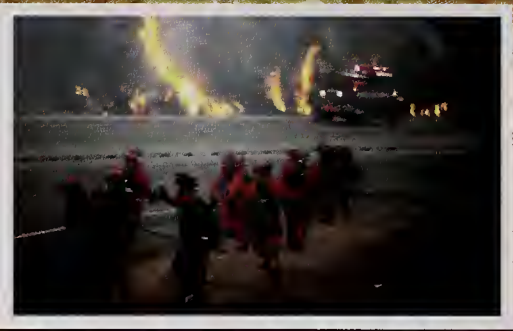
D

E

F

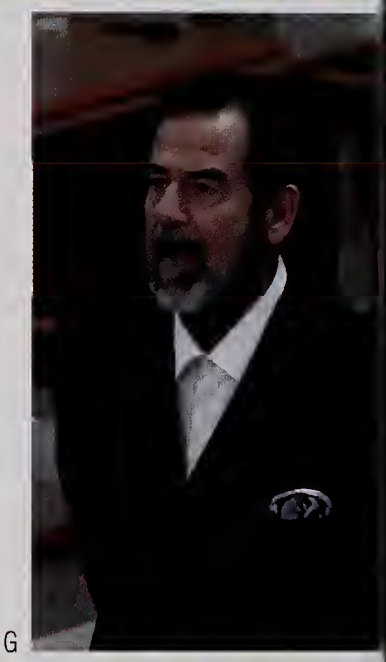
G

A. The fury within

Violence by insurgents and sects increased in Iraq despite efforts by Iraqi police and troops from the U.S. and other countries. More than 3,000 U.S. troops died in Iraq since March 2003. Iraqi authorities reported almost 17,000 of their countrymen died in that period, although estimates varied greatly. The U.N. estimated more than 1 million Iraqis fled their homes.

B. Iraq War reexamined

The Bush administration revised its Iraq strategy after a spike in sectarian violence, the results of the November elections and the Iraq Study Group report. Donald Rumsfeld stepped down as defense secretary a day after the elections; Robert Gates, a former CIA chief, stepped into the position. And President George W. Bush proposed an increase of more than 20,000 U.S. troops in Iraq.

C. Rising again

Rebuilding along the Gulf Coast continued following the fall 2005 hurricanes Katrina and Rita. In New Orleans, 74 percent of all schools, and 49 percent of public schools, were open as of December, reported The Brookings Institution, a private research group. Another such group, Rand Corp., predicted the city's population by September 2008 would be 56 percent of the pre-Katrina total.

D. Earth burns, quakes

Mother Nature stayed active in the fall, with an earthquake in Hawaii, record-setting rains and floods in the northwest U.S., and a record early October snowstorm in Buffalo, N.Y.. Five firefighters were killed in a wildfire in southern California that authorities determined was arson.

E. Winter puts life on hold

Holiday blizzards dumped as much as four feet of snow in parts of Colorado and Kansas. Then record warmth in the northern and eastern U.S. stalled skiing, ice fishing and ice hockey, but brought out golfers and flowers, before a massive ice storm and freezing temperatures gripped Texas northward to Maine. And more than 100 inches of snow fell in upstate New York.

F. Food safety

E. coli bacteria appeared in produce shipped to several states, raising safety concerns. At least 175 people became ill after eating fresh spinach, and two people died. Lettuce was deemed the culprit when people in the Northeast U.S. became ill after eating at Taco Bell.

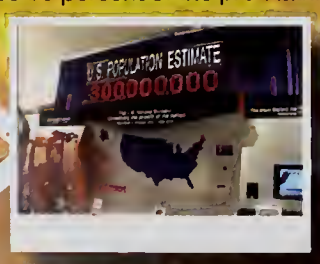

The U.S. Census Bureau estimated the country grew to 300 million people in October.

Katie Couric became anchor of the CBS Evening News.

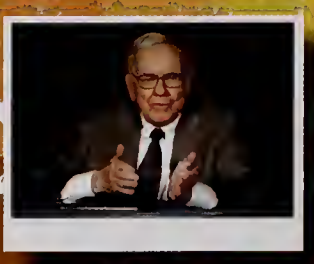
Billionaire Warren Buffet planned to give 85% of his Berkshire Hathaway fortune to philanthropic foundations.

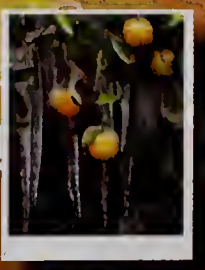
Freezing temperatures in January destroyed 75% of California's citrus crop.

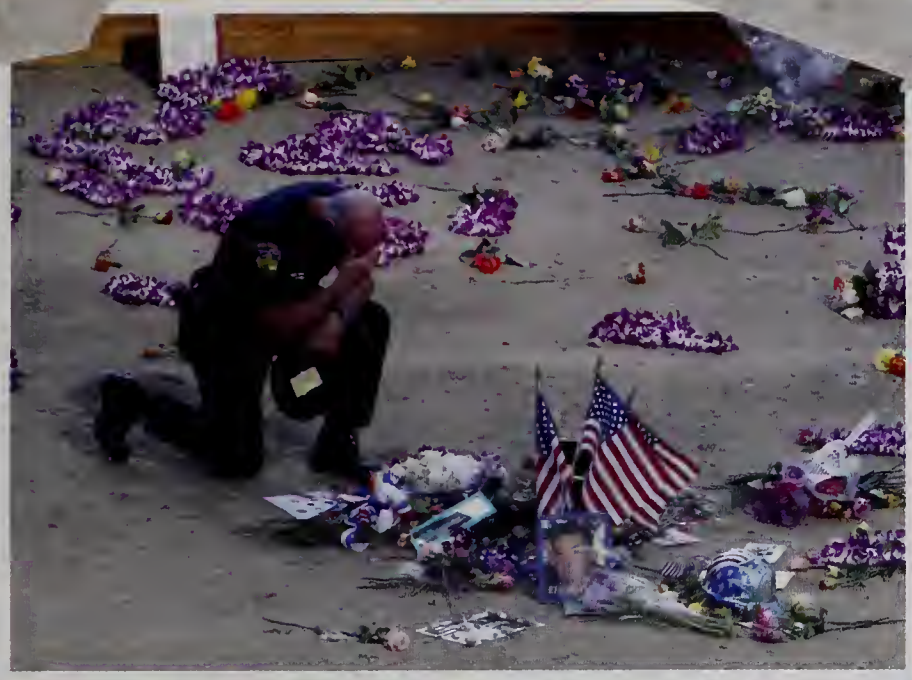

H

I

J

Photo credit: AP/Wide World Photos

G. Hussein gone

Former Iraq president Saddam Hussein and other officials of his regime were executed for crimes against humanity after being found guilty in the deaths of 143 people from the town of Dujail in 1982. He was hanged in a chamber where his regime carried out death sentence orders.

H. 9/11 five years later

Ceremonies marked the fifth anniversary of the 9/11 terrorist attack. Tributes took place at Ground Zero, where the World Trade Center towers once stood in New York, at the Pentagon and at Shanksville, Pa. Meanwhile, work continued on Freedom Tower, the skyscraper that will replace the World Trade Center towers.

I. A new Congress

Voters in the November midterm elections gave the Democrats a majority in Congress for the first time in a decade. With the victory, Rep. Nancy Pelosi, D-Calif., became the first female speaker of the House. The majority in the Senate was in jeopardy for a time because Sen. Tim Johnson, D-S.D., underwent brain surgery for intracerebral bleeding in December.

J. President Ford dies

Gerald R. Ford Jr., 93, the 38th president, died at home in California in December. Ford was the only president and vice president never to be elected to those offices. He was appointed vice president by President Richard Nixon, and he assumed the presidency when Nixon resigned amid the Watergate scandal in the 1970s. Ford is remembered for pardoning Nixon.

what you think!

Which story had the greatest impact on Americans this year?

- Iraq war: 44%
- High gasoline prices: 42%
- Immigration: 6%
- 2006 Elections : 6%

Survey results compiled from reponses of 1,600 high school and middle school students across the nation

Construction began for a Rev. Martin Luther King Jr. memorial on the National Mall in Washington, D.C.

Dow Jones industrial average broke 12,500 for the first time.

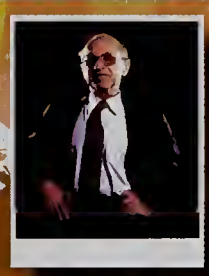

Milton Friedman, Nobel Prize-winning economist who defined free-market economic theory, died at 94.

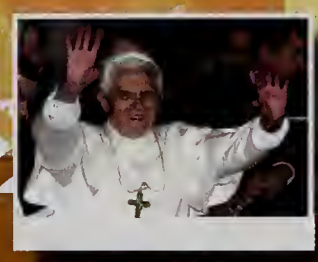

Pope Benedict XVI visited Istanbul's Blue Mosque, only the second papal visit ever to a Muslim place of worship.

national & international news

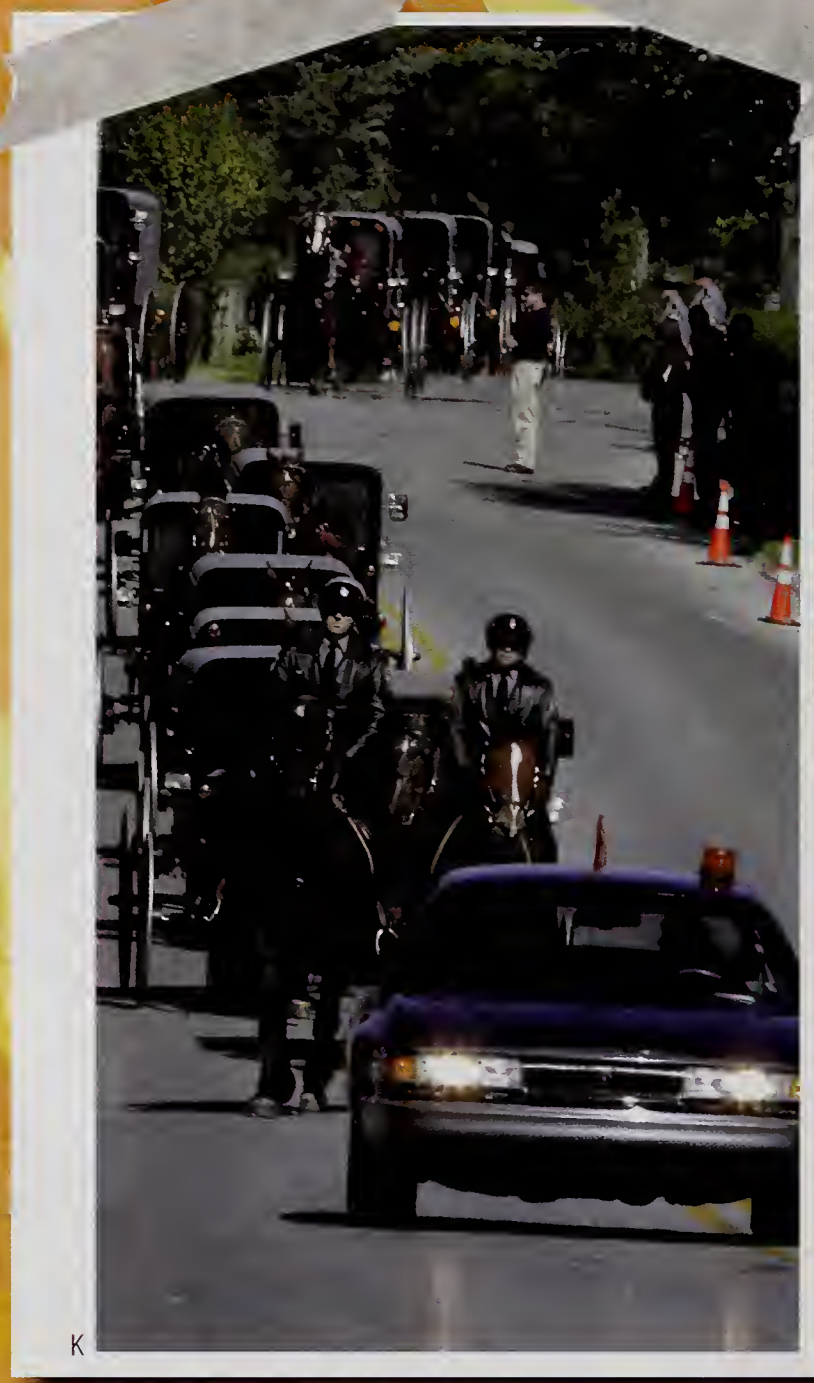
K

L

M

N

K. Communities shattered

Three school shootings in one week in the fall took the lives of nine people. Charles C. Robert IV entered the one-room West Nickel Mines Amish School in Pennsylvania and shot 10 girls, ages 6 to 13, and then himself. Five girls and Roberts died. In Wisconsin, a 15-year-old student at Weston School shot his principal, and in Bailey, Colo., a man shot a 16-year-old girl and himself after a standoff.

L. Ailing leader

Cuban officials claimed President Fidel Castro was slowly recovering from major surgery, and planned to return to power when he was well. Although Castro issued a message on New Year's Day, the 48th anniversary of his revolution, the fact that he had not been seen and few photos were released fueled speculation about the true condition of his health.

M. Ethics charge

Durham County, N.C., prosecutor Michael Nifong was charged with ethics violations in the case of three Duke University lacrosse teammates accused of sexual assault. The North Carolina bar filed the charges against Nifong, claiming he made inappropriate statements to the media about the suspects and DNA evidence.

N. Continent in turmoil

Armed conflict and starvation continued across Africa. Somalia, with the help of Ethiopia, fought to quell Islamic militants. The U.S. made airstrikes against militants thought to be hiding al Qaeda suspects in the 1998 bombings of U.S. embassies in Tanzania and Kenya. In Sudan's Darfur region, the United Nations sought help for starving refugees amid fighting between rebels and government militia.

O. They come; should they go?

Congress, the president and American citizens grappled with the emotional and economic issue of illegal immigration. The debate ranged from sending home all people in the U.S. illegally and fining employers who hire them to amnesty and a guest worker program. President George W. Bush signed a bill to build 700 miles of new fencing along the U.S.-Mexican border.

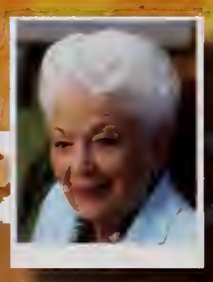

Former Texas Gov. Ann Richards, famous for a 1988 Democratic convention speech, died in Austin.

New York City could have an all-day rush hour by 2030, city planners and other experts said.

Rep. Mark Foley, R-Fla., resigned after inappropriate emails to Congressional pages were brought to light.

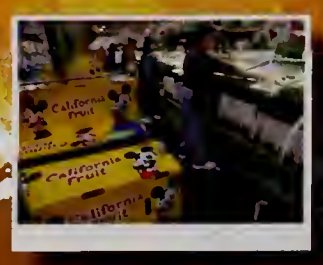

Cartoon characters appeared on fruits and vegetables to promote healthier eating.

R

S

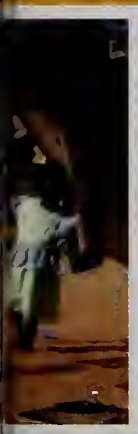

P

Q

T

P. Removing trans fats

Use of trans fats was stopped in some high-profile settings. New York City's health board banned them in restaurants, as did Universal Parks and Resorts and Walt Disney Resorts at their U.S. parks. Trans fats are less expensive to use, but increase bad cholesterol levels, a factor in heart disease.

Q. Helping hand

Oprah Winfrey opened a school for disadvantaged girls in South Africa, named the Oprah Winfrey Leadership Academy. Winfrey spent more than $40 million to build and supply the academy and helped to interview and select the first 152 girls to admit. The school will eventually have 450 girls. Winfrey plans to build a second school for boys and girls in South Africa.

R. Spy thriller

Interpol joined the investigation of the death of former Russian KGB agent Alexander Litvinenko, who died from ingesting radioactive polonium-210, but not before claiming Russian President Vladimir Putin was behind his poisoning. The Kremlin denied the accusation. The investigation strained the relationship between the Russian and British governments

S. U.S. pressures Iran

Photo credit: AP/Wide World Photos

The United States continued to seek ways to pressure Iran to stop its nuclear program. The United Nations Security Council passed a resolution imposing sanctions on Iran to stop uranium enrichment, which Iran claimed was for electricity generation and not weapons. The U.S. also announced sanctions against Bank Sepah, which provides international banking services in the Middle East.

T. Ask for it by name

Pseudoephedrine is a great decongestant when you have a cold. Unfortunately, it is also used to make methamphetamine, so the government made pharmacies take products such as Sudafed and Drixoral off the shelves. Now adults who want the medicine, must ask for it, show photo identification and sign a logbook.

U.S. scientists claimed to have trained bees to detect explosives.

Ban Ki-moon of South Korea became the new United Nations secretary-general Jan. 1

Pop star Madonna's decision to adopt a Malawian boy angered child welfare groups but focused attention on the 900,000 orphans in Malawi.

Teacher Gary Weddle of Ephrata, Wash., stopped shaving Sept. 11, 2001, and will shave only after Osama bin Laden has been caught or killed.

sports

A

B

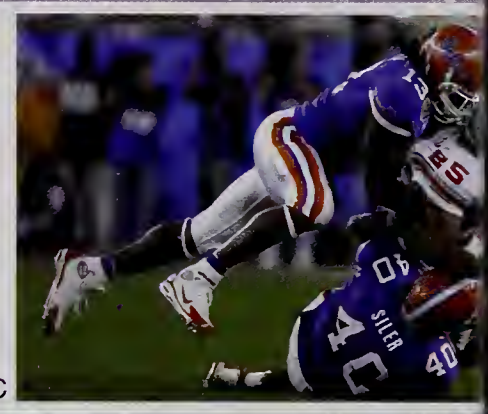
C

D

A. Indy does it

Playing in a soggy downpour in Miami, the Indianapolis Colts won Super Bowl XLI by defeating the Chicago Bears, 29-17. Though the game was plagued by both teams fumbling in the rain, Indy quarterback Peyton Manning was chosen the game's MVP after leading the team to almost 500 yards of offense. It was the first championship for Manning and coach Tony Dungy, both long considered two of the best in the game.

B. Italian delight

Italy won the fourth World Cup title in the nation's history, winning a 5-3 shootout over France in the final match, after the two teams battled to a 1-1 draw in regulation time. The championship game was marred when French star Zinedine Zidane was ejected for a vicious head butt.

C. Gator bait

The Florida Gators chomped on Ohio State in the BCS National Championship Game, routing the Buckeyes 41-14. Florida quarterback Chris Leak easily outplayed his Heisman Trophy counterpart, Ohio State's Troy Smith, and Florida became the first school to win a college football and college basketball national title in a 12-month span.

D. Good-bye, Andre

Tennis star Andre Agassi brought his competitive career to an end, retiring after 20 years as a pro because of various back injuries. Considered one of the all-time greats, Agassi was one of only five players in history to win all four Grand Slam titles.

E. Fast friends

Golfer Tiger Woods and tennis star Roger Federer, possibly the two most dominant individual athletes in sports, amused the media by striking up a public friendship. The buddies each had a great year. Federer broke the record for most consecutive weeks ranked number one in the world, and Woods won six toumaments in a row, including the British Open and the PGA Championship.

F. It's in the Cards

After sneaking into the playoffs with only 83 wins, the St. Louis Cardinals stunned the baseball world by advancing to the World Series, and then promptly knocked off the Detroit Tigers in five games. Scrappy shortstop David Eckstein was the unlikely MVP for the unlikely champs.

The U.S. men's basketball team struggled, losing to Greece at the World Championships.

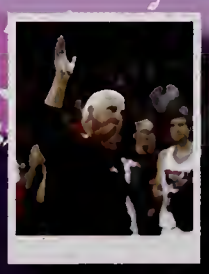

Texas Tech coach Bobby Knight got his 880th win, a new record for college basketball.

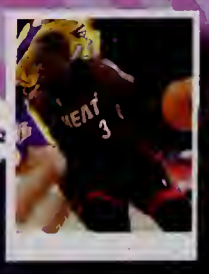

Sports Illustrated named Miami Heat guard Dwayne Wade the Sportsman of the Year.

E

G

F

H

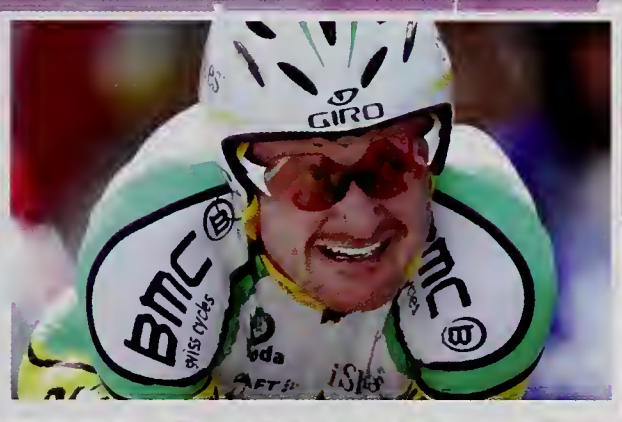

I

Photo credit: (A-D, F-I) AP/Wide World Photos, (E) Getty Images

G. Quite a year

After finishing second in 2003 and 2004, NASCAR driver Jimmie Johnson finally broke through and won his first Nextel Cup championship. Johnson became the first driver to win the Daytona 500, the Brickyard 400 and the Nextel Cup all in the same season.

H. Call it a comeback

Coming off a year where she was plagued by a chronic knee injury and her world ranking plummeted, Serena Williams kicked off 2007 in fine comeback style by winning the Australian Open, knocking off top-ranked Maria Sharapova in the process.

I. Testing troubles

Two high-profile American athletes dealt with the fallout from failed performance-enhancing drug tests. Cyclist Floyd Landis won the Tour de France, but was then stripped of the title. Sprinter Justin Gatlin, an Olympic Gold medalist and world record holder in the 100 meters, was banned from competition for eight years.

what you think!

Who is the most dominant athlete in American sports right now?

Peyton Manning: 23%

LeBron James: 23%

Tiger Woods: 18%

Survey results compiled from reponses of 1,600 high school and middle school students across the nation.

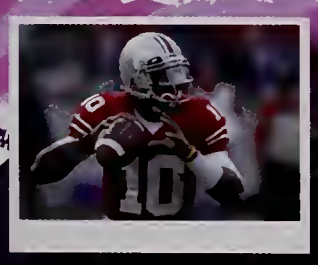

Ohio State quarterback Troy Smith won the Heisman Trophy.

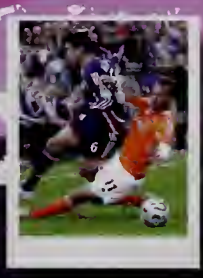

In its first year since relocating from San Jose, the Houston Dynamo won the MLS championship.

Tony Gwynn and Cal Ripken Jr., were elected to the Baseball Hall of Fame in their first try on the ballot.

sports

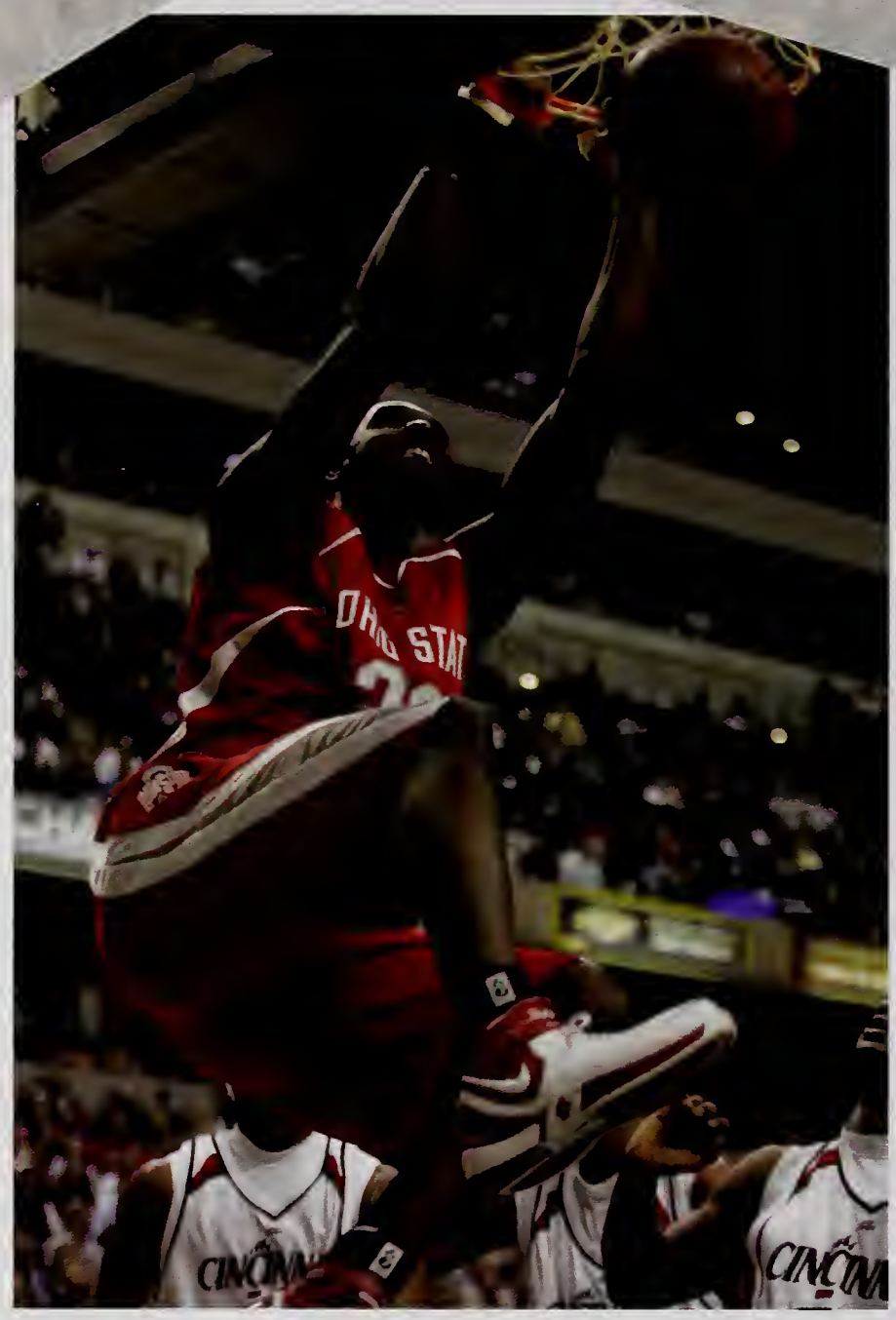
J

K

L

J. Back to school

New rules dictated that basketball players could not enter the NBA draft until they were at least one year removed from high school. As a result, several highly touted players, such as Ohio State's Greg Oden, planned on spending at least one year playing college basketball before turning pro.

K. A terrible accident

Just days after his team was eliminated from the playoffs, New York Yankees pitcher Cory Lidle was killed when the small plane he was co-piloting accidentally crashed into a New York City apartment building. The crash also killed flight instructor Tyler Strange.

L. What a flip

Motorsports athlete Travis Pastrana stole the show at the X Games by becoming the first competitor to ever land a double backflip during a motorcross competition. Even though the move won him the Freestyle MX gold medal, Pastrana said he had no plans to ever try the stunt again.

M. Coming to America

British soccer star David Beckham surprised many by signing a deal to play for the Los Angeles Galaxy of MLS. Essentially a household name in England and throughout Europe, Beckham immediately provided some credibility for the American league, typically considered a notch below the European leagues.

N. A lady tiger

Mexican golfer Lorena Ochoa was named the AP Female Athlete of the Year after a season in which she won six tournaments on the LPGA tour and earned more than $2.5 million in winnings.

O. Ouch!

Serious youth sports injuries continued to become more common, especially with the continued proliferation of extreme sports like snowboarding and skateboarding. Doctors were concerned that teens who suffered knee ligament tears were becoming more susceptible to early arthritis.

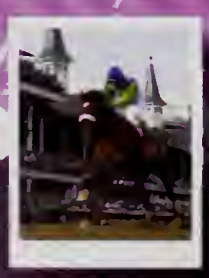

Kentucky Derby winning horse Barbaro was put to sleep after an 8-month ordeal from a broken leg.

Legendary Boston Celtics coach Red Auerbach, who led the team to nine titles, died at age 89.

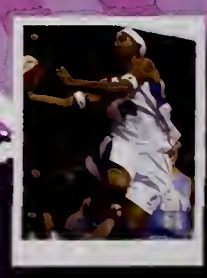

The Detroit Shock won their second WNBA title in four years.

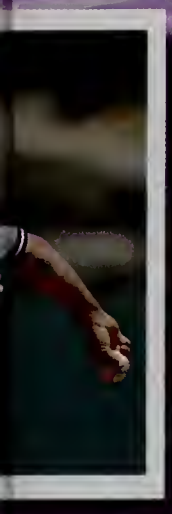

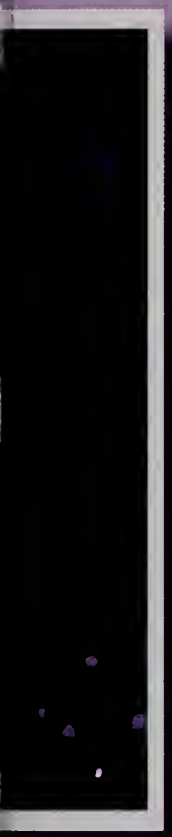

M

P

N

O

Q

Photo credit: AP/Wide World Photos

P. Game of the year

Small school Boise State went 12-0 during the college football season, and then became the subject of debate by being included in the BCS. The team provided quite a response, knocking off Oklahoma in an overtime thriller in the Fiesta Bowl, both sending the game into OT and then winning the game on trick plays.

Q. The next great one?

Sidney Crosby of the Pittsburgh Penguins became the youngest player in NHL history to score 100 points in a season during his rookie year in 2006. In 2007, the 19-year old became the youngest player ever voted in as a starter for the NHL All-Star Game.

what you think!

What is your favorite sport to watch on TV?

- **Football: 45%**
- **Basketball: 16%**
- **Soccer : 8%**
- **Baseball: 8%**

Survey results compiled from reponses of 1,600 high school and middle school students across the nation

Dallas Cowboys coach Bill Parcells retired after 20 years as a head coach in the NFL.

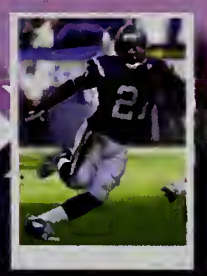

San Diego running back Ladainian Tomlinson broke the NFL single-season touchdown record.

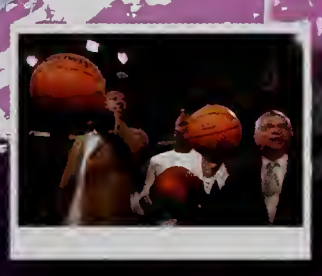

The NBA changed its ball for the first time in 23 years, from leather to a new synthetic material, then changed back.

science & technology

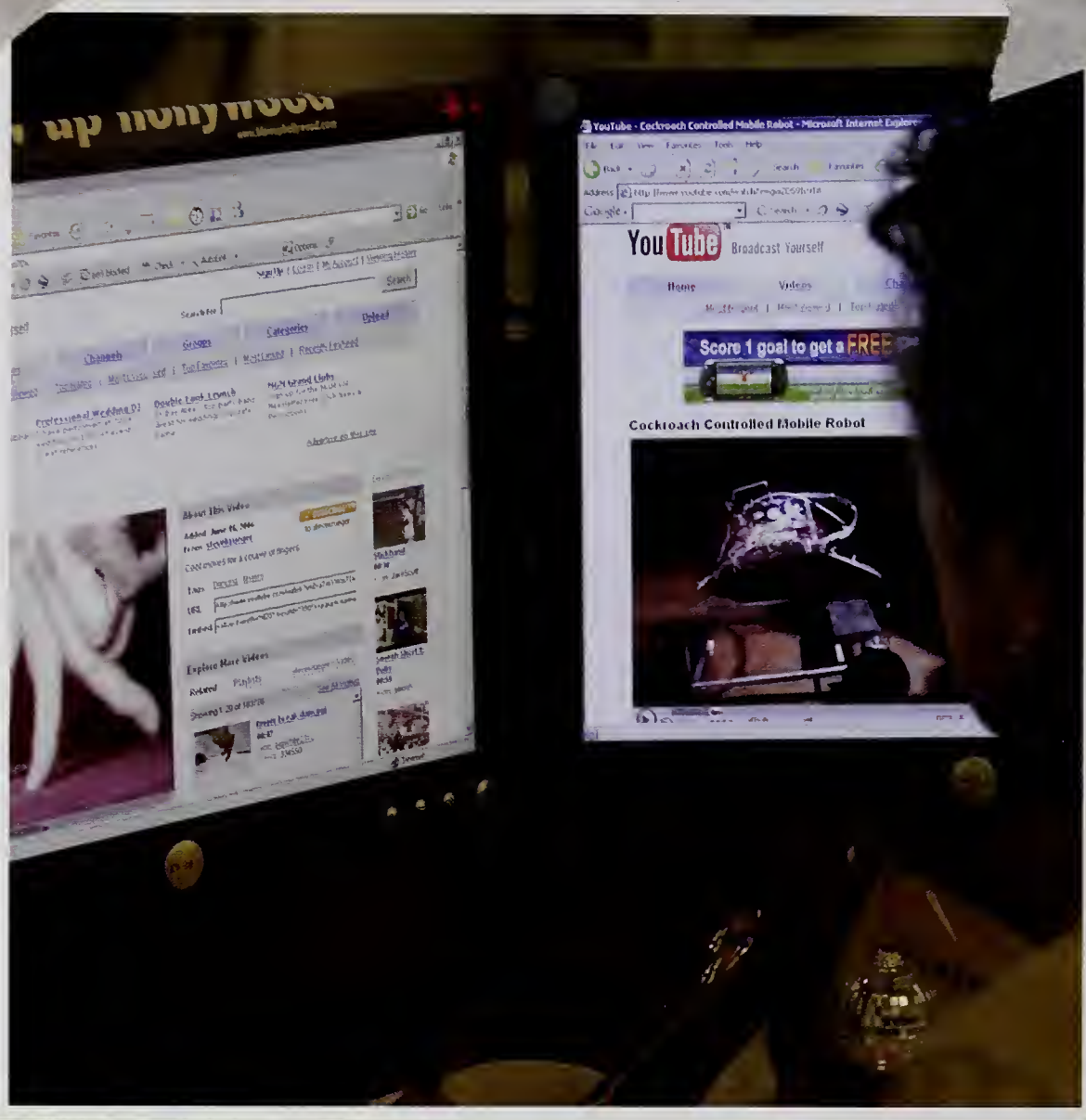

A

B

C

A. YouTube goes Google

The wildly popular website YouTube, which allows users to exchange video clips, was purchased by internet portal Google for $1.65 billion. The deal got mixed reviews. YouTube benefited from Google's global reach, but users complained when hundreds of copyrighted clips were removed from the site.

B. The latest gadget

Technology innovator Apple jumped into the wireless phone business with its latest product, iPhone. Designed to combine a digital camera, PDA, media player and wireless phone in one device with a touchpad screen, the iPhone cost between $500-600.

C. A reason to hope

For the second straight year, cancer deaths in the U.S. dropped. The totals decreased by 3,014 deaths. Doctors attributed the success to declines in smoking, as well as earlier and more effective treatment of tumors.

D. Game of choice

Sony fired the latest salvo in the video game wars by releasing the PlayStation 3 device to compete with Microsoft's Xbox 360. With models featuring 20GB and 60GB of memory for media storage, Sony plugged the PS3 as much more than just a video game console.

E. Save the seafood

A group of ecologists published a study indicating that if current trends of overfishing and pollution continued, then the seafood industry faced a possible collapse by 2048.

F. A new treatment

The FDA approved a new drug called Gardasil, which claimed to be a vaccine to treat the virus that can cause cervical cancer. Guidelines called for the drug to be administered to girls as young as 11 or 12 before they become sexually active. Some conservative religious groups immediately voiced concern that doing so would promote promiscuity.

Divers studied wreckage in North Carolina believed to be the ship of the famous pirate Blackbeard.

Studies indicated humpback whales have a brain cell type seen only in humans, apes and dolphins.

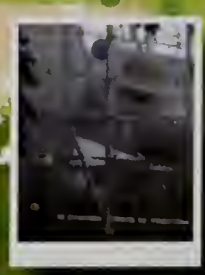

Due to new standards, astronomers said Pluto was no longer considered a planet.

D

E

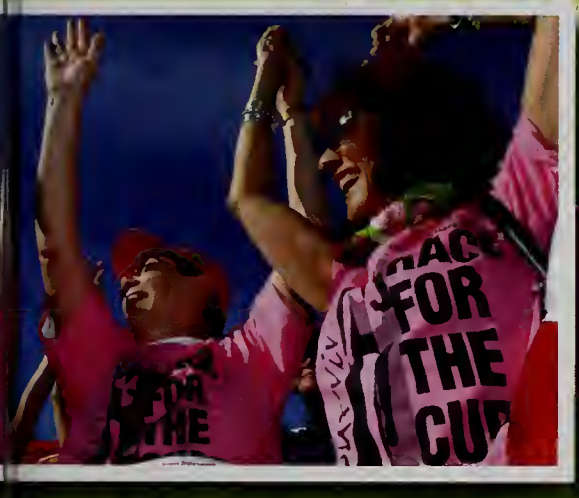

F

G

H

I

J

Photo credit: AP/Wide World Photos

G. Lady first

Anousheh Ansari, the co-founder of her own technology company, became the first female space tourist. Ansari accompanied U.S. astronauts and Russian cosmonauts on an eight-day mission to the International Space Station and became the first person to publish a blog from space.

H. Race to the moon and beyond

The U.S., Japan, Russia and China all continued renewed efforts to send manned missions back to the moon for the first time in more than 30 years, and started plotting manned missions to Mars. Scientists guessed that by 2020, both goals might be reached.

I. Future fuels

BMW became the first auto manufacturer to take a hydrogen-powered car into mass production by producing 100 models of the Hydrogen 7, a car powered by pumping hydrogen into a combustion engine and igniting it. Meanwhile, more ethanol fuel refineries continued to open across the country.

J. Think it, move it

Advances in medicine allowed doctors to hone and improve artificial limbs, including "bionic" arms that can be controlled by impulses from the brain. The U.S. military began projects to research the thought-controlled arms for use by wounded soldiers returning home.

what you think!

What is your favorite website?

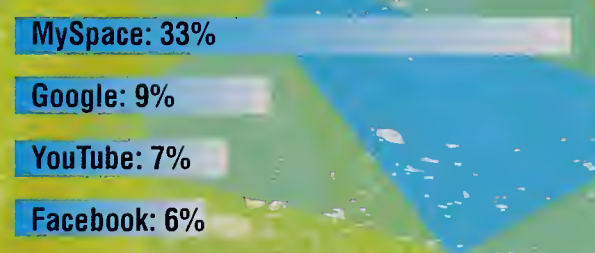

Survey results compiled from reponses of 1,600 high school and middle school students across the nation.

Some research indicated that nine out of 10 emails were "spam," or unwanted email.

It wasn't quite Harry Potter, but scientists claimed to be closer to creating an invisibility cloak.

Animal hospitals began using alternative treatments like acupuncture and aromatherapy in treating pet injuries.

entertainment

A

B

C

A. A shocking end

Steve Irwin, the Australian nature adventurer known worldwide as the "Crocodile Hunter," was tragically killed while shooting underwater footage for one of his popular wildlife shows. Irwin died when a stingray stung him, and the barb pierced his heart.

B. Top of the list

In an annual survey of the highest-paid actresses in Hollywood, Nicole Kidman landed on top for the first time by earning an average of $17 million per movie. Kidman also became one-half of another high-profile entertainment couple, marrying country star and fellow Aussie Keith Urban.

C. Almost a dream

Dreamgirls, a musical loosely based on the rise to fame of Motown legends The Supremes, actually led all films with eight Oscar nominations. Surprisingly, the movie did not get a nod for Best Picture. However, the music and the individual performances of stars Eddie Murphy and Jennifer Hudson were honored.

D. Ahoy, matey!

The Pirates of the Caribbean movie saga continued, and ruled the box office. The second movie in the series, *Dead Man's Chest*, was easily the highest grossing movie of 2006, earning more than $420 million. The third, and final, installment was scheduled for release in the summer of 2007.

E. Grammy haul

The Dixie Chicks were big winners at the Grammy Awards, taking home five honors, including Album of the Year, Song of the Year and Record of the Year. It was an unexpected haul for the country trio, after the group drew years of criticism for its stance against the Iraq War.

F. Night switch

ABC moved medical drama *Grey's Anatomy* from Sunday night to Thursday to go head-to-head against highly rated crime show *CSI*. Both shows continued to do well. Combined, the two shows attracted more than 40 million viewers on Thursdays.

The Price is Right host Bob Barker retired after 35 years on the show.

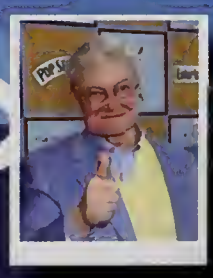

Movie critic Roger Ebert took an extended leave due to a battle with cancer.

Daniel Craig was a hit as the new James Bond in the remake of *Casino Royale*.

D

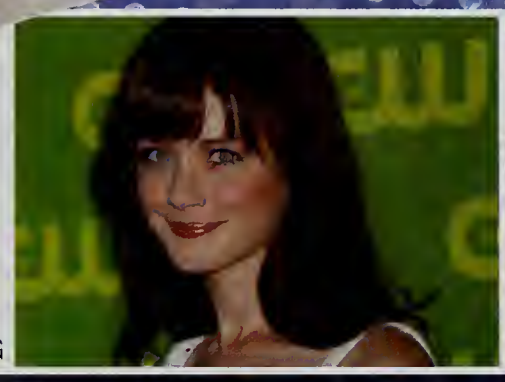

G

H

E

F

I

Photo credit: (A-C, E-H) AP/Wide World Photos, (D) Disney Enterprises, (I) Warner Bros.

G. Better together

Struggling TV networks WB and UPN merged to form a new channel called The CW. The fledgling new network was filled with several popular shows geared toward the teen audience, such as *The Gilmore Girls*, *Smallville*, *Veronica Mars* and *One Tree Hill*.

H. Borat in America

No movie made bigger waves than *Borat*, a comedy about the antics of a politically incorrect journalist from Kazakhstan who visits America. Comedian Sacha Baron Cohen created and played the fictitious title character, and received both praise for his creativity and scorn for his controversial material.

I. Interesting mix

The Academy Awards produced a unique set of Best Picture nominees. *The Departed*, the winner, was about police corruption; and *Letters From Iwo Jima* was a World War II movie told from the Japanese perspective. *Babel* told the story of an American couple encountering tragedy while vacationing in Morocco. The other nominees were the child beauty pageant comedy *Little Miss Sunshine* and *The Queen*, a biopic on England's Queen Elizabeth II.

what you think!

What was your favorite movie this year?

***Pirates of the Caribbean: Dead Man's Chest*: 9%**

***Talladega Nights: The Legend of Ricky Bobby*: 6%**

***Borat*: 5%**

***Step Up*: 5%**

Survey results compiled from reponses of 1,600 high school and middle school students across the nation.

Van Halen and REM were elected to the Rock and Roll Hall of Fame.

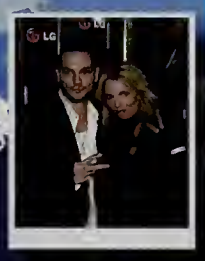

Pop star Britney Spears split from husband Kevin Federline.

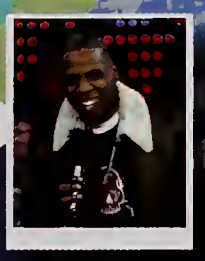

Just two years after retiring, rapper Jay-Z made a comeback with the album *Kingdom Come*.

entertainment

J

K

L

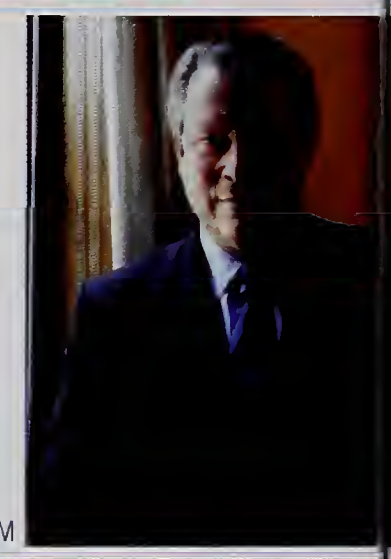
M

J. More popular than ever

Southern soul crooner Taylor Hicks won the fifth season of *American Idol*, as the show's popularity continued to climb and attract more viewers. The sixth season premiere in January drew in 37.3 million people.

K. Not so crazy

Gnarls Barkley, a duo combining rapper Cee-Lo and D.J. Danger Mouse, released their first album, *St. Elsewhere*, and it quickly became a hit. Known for a unique sound and tendency to perform in wild costumes, Gnarls Barkley's first single, "Crazy," became the most purchased song of the year.

L. All grown up

Former boy band star Justin Timberlake continued his maturation by releasing his second solo album, which sold nearly 700,000 copies in the first week. The album also broke the iTunes records for pre-orders and first week sales.

M. Surprising success

Former vice president Al Gore stepped back into the spotlight. To the surprise of many, Gore's documentary about the environment, *An Inconvenient Truth*, actually sold tickets to the tune of almost $40 million. Gore's book of the same name also stayed on the *New York Times* bestseller list for several weeks.

N. King of comedy

Funny man Will Ferrell cemented his growing reputation as a box office star with the hit *Talladega Nights: The Legend of Ricky Bobby.* Ferrell played the lead title role in the fictional biopic of a racecar driver that spoofed the world of NASCAR.

O. Instant hit

Disney's made-for-TV movie *High School Musical* sold more than one million copies in the first six days it was released on DVD. The film was popular enough that it was made into a stage show, and filming began on the sequal.

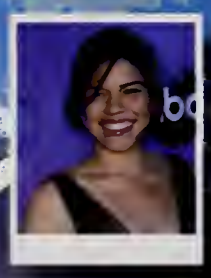

Popular new TV shows included *Heroes* and *Ugly Betty.*

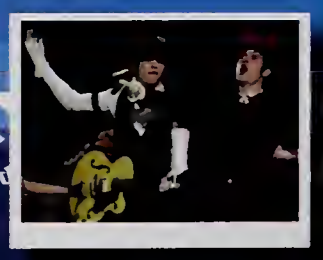

Panic! At the Disco won Video of the Year at the MTV Video Music Awards for "I Write Sins Not Tragedies."

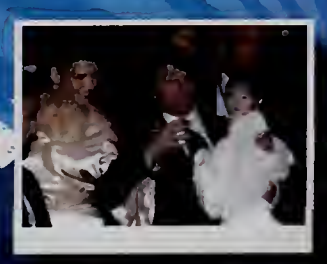

Hollywood couple Tom Cruise and Katie Holmes got married.

N

Q

O

P

R

Photo credit: AP/Wide World Photos

P. A first for everything

Fox's real-time thriller *24* was the big winner at the Emmy Awards. *24* was named Outstanding Drama Series, and Keifer Sutherland won for Lead Actor in a Drama Series. Both honors were a first for a Fox TV show. NBC's *The Office* also won Outstanding Comedy Series for the first time.

Q. Good-bye to the Godfather

Known for his distinctive voice and dance moves, the "Godfather of soul" James Brown died at the age of 73. Other entertainers to pass away included Joseph Barbera, the animator who helped create Fred Flintstone and Scooby-Doo, R&B singer Gerald Levert, Oscar-winning movie director Robert Altman and Oscar-winning actor Jack Palance.

R. Finally...the end

Daniel Handler, author of the popular Lemony Snicket children's books, finished the 13th and final novel in the series, appropriately titled *The End*. All told, the tales of the orphaned Baudelaire children sold more than 50 million copies during their run.

what you think!

What is your favorite type of music?

Rock: 34%

Rap/Hip-hop: 29%

Country: 17%

Alternative: 12%

Survey results compiled from reponses of 1,600 high school and middle school students across the nation.

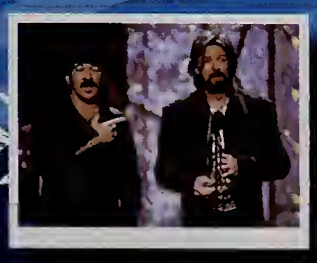

For the 13th time in their career, Brooks & Dunn was named Vocal Duo of the Year at the Country Music Awards.

The O.C. was cancelled at the end of the show's fourth season.

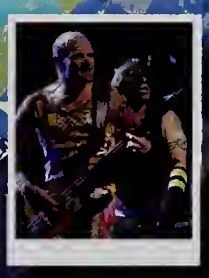

Red Hot Chili Peppers was named Best Band at the American Music Awards.

trends

A

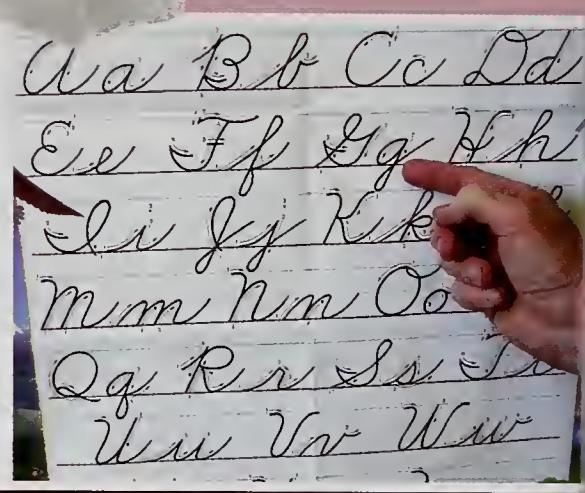

B

C

D

E

Photo credit: AP/Wide World Photo

A. Perk up

More teens became caffeine consumers. Simmons Research said 31% of U.S. teens, or 7.6 million, drank energy drinks. The energy drink industry grew 80% last year, and mainly targeted males in their teens and 20s with their caffeine and sugar concoctions.

B. Cursive writing outdated

The number of students using cursive handwriting declined. Fewer elementary schools are teaching it, and more students are printing. Eighty-five percent of students who took the 2006 SAT test for college printed their essay answers.

C. The '80s are back

Long sweaters, leggings, tall boots, wide belts, big black sunglasses and big jewelry – designers took 1980s fashions for women and gave them a twist for the new century. Untucked button shirts over tees, Polo shirts and cargo pants were still mainstays for the guys. And fashion went beyond clothes, with cell phone bling in the form of stickers, faceplates, charms and holders.

D. Feed me

Lunch lines moved faster thanks to technology that let parents keep funds in an account that the student can access. Children at some schools used an account number, while other students used fingerprints to make their purchases. Parents also saw what their children were buying.

E. Get the message

SUP? Text messaging, that's what. Texting via cell phone was cheaper than talking, and was used by students to check in with friends or remind parents to pick them up.

what you think!

What is the worst problem at your school?

- Too many rules: 24%
- Bad student behavior that interferes with learning: 16%
- Bad food: 16%
- The school is so small, everyone knows everyone's business: 1
- No problems, my school is cool: 12%

Survey results compiled from reponses of 1,600 high school and middle school students across the nation.

Studies showed that talking on a hands-free cell phone while driving is equivalent to driving legally drunk, *Time* magazine reported.

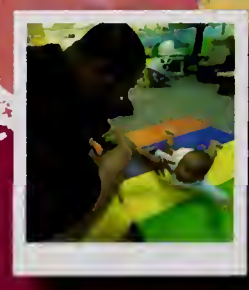

Teen pregnancies fell to their lowest level in 65 years, the Centers for Disease Control reported.

2007 Walsworth Publishing Company. All rights reser

Good Times
Never Seemed So Good
Class of 2007

WILMINGTON MEMORIAL LIBRARY
3 2136 00253 6898
For Reference
Not to be taken from this room

Walsworth